Code of Federal Regulations

LSA

List of CFR Sections Affected

December 2009

Save this issue for
Titles 1—16 (Annual)

UNITED STATES GOVERNMENT PRINTING OFFICE

**********3-DIGIT 481
A FR NAPC03OON OCT 10 R
MARTHA EVILSIZER
300 N. ZEEB ROAD - P. O. BOX
ANN ARBOR MI 48103

Code of Federal Regulations

LSA

List of CFR Sections Affected

December 2009

Title 1–16
Changes January 2, 2009
through December 31, 2009

Title 17–27
Changes April 1, 2009
through December 31, 2009

Title 28–41
Changes July 1, 2009
through December 31, 2009

Title 42–50
Changes October 1, 2009
through December 31, 2009

LSA—LIST OF CFR SECTIONS AFFECTED

The LSA (List of CFR Sections Affected) is a monthly publication designed to lead users of the Code of Federal Regulations (CFR) to amendatory actions published in the Federal Register (FR). It should be shelved with current CFR volumes. Entries are by CFR title, chapter, part, and section. Proposed rules are listed at the end of appropriate titles.

HOW TO USE THIS FINDING AID

The CFR is revised annually according to the following schedule:

Titles 1–16—as of Jan. 1
17–27—as of April 1
28–41—as of July 1
42–50—as of Oct. 1

To bring these regulations up to date, consult the most recent LSA for any changes, additions, or removals published after the revision date of the volume you are using. Then check the CUMULATIVE LIST OF PARTS AFFECTED appearing in the Reader Aids of the latest Federal Register for less detailed but timely changes published after the final date included in this publication.

The page numbers listed to the right of each LSA entry indicate where the specific amendments begin in the Federal Register. **Boldface** page numbers under a particular title indicate that the page numbers span 2 years. **Boldface** is used to distinguish the previous year from the current year.

Cite a page reference from this publication using the volume number (73 FR for 2008, 74 FR for 2009) and the page number. Example: 24727 in bold cite as 73 FR 24727. For your convenience, the volume number has been included in the Table of Federal Register Issue Pages and Dates.

ISSUES TO BE SAVED

There is no single annual issue of the LSA. Four ANNUAL ISSUES must be saved; the DECEMBER issue is the ANNUAL for Titles 1–16; the MARCH issue is the ANNUAL for Titles 17–27; the JUNE issue is the ANNUAL for Titles 28–41; the October issue is the ANNUAL for Titles 42–50. ANNUAL ISSUES to be saved are clearly designated on the cover.

TABLE OF FEDERAL REGISTER ISSUE PAGES AND DATES

A table is included at the end of this publication which identifies the volume number, the inclusive page numbers, and the corresponding Federal Register issue dates for the period covered.

INDEXES

An INDEX to the daily Federal Register is published monthly and is cumulated for 12 months. A separate volume, the CFR Index and Finding Aids to the entire Code of Federal Regulations, is revised as of January 1 each year.

LSA ONLINE

The LSA can be found on the Internet at http://www.access.gpo.gov/nara/lsa/aboutlsa.html.

INQUIRIES AND SUGGESTIONS

Melanie Y. Williams is Chief Editor of the LSA. The LSA is prepared under the direction of Michael L. White, assisted by Ann Worley. INQUIRIES, telephone 202–741–6000.

SUGGESTIONS concerning this and other publications of the Office are welcomed. Please send your suggestions to Raymond A. Mosley, Director, Office of the Federal Register, National Archives and Records Administration, Washington, DC 20408 or e-mail fedreg.info@nara.gov.

POSTMASTER: Send address change to the Superintendent of Documents, U.S. Government Printing Office, Washington DC 20402, along with the entire mailing label from the last issue received.

CHANGES JANUARY 2, 2009 THROUGH DECEMBER 31, 2009

TITLE 1—GENERAL PROVISIONS

Chapter I—Administrative Committee of the Federal Register (Parts 1—49)

2.5 (c) revised 3952
10.1—10.3 (Subpart A) Heading revised 3952
10.1 Revised 3952
10.2 (a) introductory text revised 3952
10.3 Revised 3952
10.11 Revised 3952
11.6 Removed 3952

TITLE 2—GRANTS AND AGREEMENTS

Subtitle A—Office of Management and Budget Guidance for Grants and Agreements (Parts 1—99)

1.215 Revised 28149

Chapter I—Office of Management and Budget Government-wide Guidance for Grants and Agreements (Parts 100—199)

176 Added; interim 18450
182 Added 28150

Subtitle B—Federal Agency Regulations for Grants and Agreements

Chapter III—Department of Health and Human Services (Parts 300—399)

382 Added; eff. 1–11–10 58190

Chapter XXX—Department of Homeland Security (Parts 3000—3099)

Chapter XXX Established; interim 34497
3000 Added; interim 34497

TITLE 3—THE PRESIDENT

Presidential Documents

Proclamations

6641 *See* Proc. 8405 45529
See Proc. 8467 69221
6813 *See* Proc. 8467 69221
6867 *See* Notice of Jan. 15, 2009 3959
7350 *See* Proc. 8468 69229
7463 *See* Notice of Sep. 10, 2009 46883
7562 Superseded by Proc. 8380 23603
7746 *See* Proc. 8334 611
See Proc. 8467 69221
7747 *See* Proc. 8467 69221
7757 *See* Notice of Jan. 15, 2009 3959
7826 *See* Proc. 8334 611
See Proc. 8405 45529
See Proc. 8467 69221
7857 *See* Proc. 8334 611
7971 *See* Proc. 8341 4105
7987 *See* Proc. 8467 69221
7991 *See* Proc. 8467 69221
7996 *See* Proc. 8467 69221
8034 *See* Proc. 8467 69221
8039 *See* Proc. 8341 4105
8097 *See* Proc. 8405 45529
See Proc. 8467 69221
8111 *See* Proc. 8467 69221
8240 *See* Proc. 8467 69221
8271 *See* Notice of Jun. 24, 2009 30457
8272 *See* Proc. 8467 69221
8331 *See* Proc. 8341 4105
See Proc. 8467 69221
8332 *See* Proc. 8394 31821
8333 609
8334 611
See Proc. 8394 31821
See Proc. 8405 45529
See Proc. 8467 69221
8335 1557
8336 1565
8337 1577
8338 2755
8339 3955
8340 4091
8341 4105
8342 4093
8343 4341
8344 6343
8345 6345
8346 9735

CHANGES JANUARY 2, 2009 THROUGH DECEMBER 31, 2009

TITLE 3 Proclamations—Con.

8347 9737
8348 9739
8349 9741
8350 9745
8351 9747
8352 11637
8353 13997
8354 15629
8355 15631
3856 15633
8357 15829
8358 16751
8359 17069
8360 17369
8361 17765
8362 18447
8363 18973
8364 18975
8365 19371
8366 20403
8367 20861
8368 20863
8369 21241
8370 21243
8371 21527
8372 21529
8373 22085
8374 22087
8375 22417
8376 22419
8377 22815
8378 22817
8379 23107
8380 23603
8381 23605
8382 23607
8383 24689
8384 24691
8385 25383
8386 25613
8387 26929
Corrected 27677
8388 26931
8389 27067
8390 27069
8391 28593
8392 28595
8393 29931
8394 31821
8395 33137
8396 36393
8397 37159
8398 37923
8399 37925
8400 43027
8401 43025
8402 44721
8403 44725
8404 45527
8405 45529
See Proc. 8467 69221
8406 45535
8407 45727
8408 45729
8409 45977
8410 46301
8411 46661
8412 46663
8413 47045
8414 47861
8415 47867
8416 47869
8417 47997
8418 48129
8419 48355
8420 49301
8421 49305
8422 50667
8423 50669
8424 50671
8425 51221
8426 51223
8427 51441
8428 51443
8429 51445
8430 51733
8431 51735
8432 51737
8433 51739
8434 52383
8435 52863
8436 53145
8437 53147
8438 53149
8439 53877
8440 54891
8441 54893
8442 55437
8443 55439
8444 57225
8445 57227
8446 57229
8447 57231
8448 57233
8449 57235
8450 57237
8451 58529
8452 58531
8453 59473
8454 61259
8455 61261
8456 62195

CHANGES JANUARY 2, 2009 THROUGH DECEMBER 31, 2009

8457 62197
8458 62199
8459 63269
8460 64585
8461 64587
8462 64589
8463 65381
8464 66211
8465 67801
8466 67967
8467 69221
8468 69229

Executive Orders

10450 *See* Proc. 13488 4111
11145 *See* EO 13511....50909
11183 *See* EO 13511....50909
11287 *See* EO 13511....50909
11582 *See* EO 15323....66563
11651 *See* Proc. 8341....4105
12131 *See* EO 13511....50909
12170 *See* Notice of Mar. 11, 2009 10999
See Notice of Nov. 12, 2009....58841
12196 *See* EO 13511....50909
12216 *See* EO 13511....50909
12333 *See* EO 13516....56521
12367 *See* EO 13511....50909
12382 *See* EO 13511....50909
12425 Amended by EO 13524....67803
12835 Amended by EO 13499 6979
12859 Amended by EO 13500 6981
12866 *See* Memorandum of Jan. 30, 2009....5977
See EO 13497....6113
12905 *See* EO 13511....50909
12938 *See* Notice of Nov. 6, 2009 58187
12947 *See* Notice of Jan. 15, 2009 3961
12957 *See* Notice of Mar. 11, 2009 10999
12958 *See* Memorandum of May 27, 2009 26277
See EO 13516 56521
12959 *See* Notice of Mar. 11, 2009 10999
12962 *See* Proc. 8335....1557
See Proc. 8336 1565
See Proc. 8337 1577
12968 *See* EO 13516....56521
12978 *See* Notice of Oct. 16, 2009 53879
12994 *See* EO 13511....50909
13047 *See* Notice of May 14, 2009 23287
13059 *See* Notice of Mar. 11, 2009 10999
13067 *See* Notice of Oct. 27, 2009 55745
13094 *See* Notice of Nov. 6, 2009 58187
13099 *See* Notice of Jan. 15, 2009 3961
13125 Superseded by EO 13515....53635
13132 *See* Memorandum of May 20, 2009 24693
13159 *See* Notice of Jun. 18, 2009 29391
13175 *See* Memorandum of Nov. 5, 2009 57881
13183 Amended by EO 13517....57239
13199 Amended by EO 13498 6533
13201 Revoked by EO 13496 6107
13202 Revoked by EO 13501 6983
13204 Revoked by EO 13495 6103
13208 Revoked by EO 13501 6983
13219 *See* Notice of Jun. 22, 2009 30209
13222 *See* Notice of Aug. 13, 2009 41325
13224 *See* Notice of Sep. 21, 2009 48359
13226 *See* EO 13511....50909
13231 *See* EO 13511....50909
13233 Revoked by EO 13489 4669
13237 Superseded by EO 13521....62671
13241 Amended by EO 13484 2285
13256 *See* EO 13511....50909
13258 Revoked by EO 13497 6113
13265 *See* EO 13511....50909
13270 *See* EO 13511....50909
13271 Terminated by EO 13519....60123
13288 *See* Notice of Mar. 3, 2009 9751
13303 *See* Notice of May 19, 2009 23935
13304 *See* Notice of Jun. 22, 2009 30209
13310 *See* Notice of May 14, 2009 23287
13315 *See* Notice of May 19, 2009 23935
13338 *See* Notice of May 7, 2009 21765
13339 Superseded by EO 13515....53635
13348 *See* Notice of Jul. 16, 2009 35763
13350 *See* Notice of May 19, 2009 23935
13352 *See* Proc. 8335....1557
See Proc. 8336 1565

CHANGES JANUARY 2, 2009 THROUGH DECEMBER 31, 2009

TITLE 3 Executive Orders—Con.

See Proc. 8337 1577
13364 *See* Notice of May 19, 2009 23935
13366 *See* Memorandum of Jun. 12, 2009 28591
13382 *See* Notice of Nov. 6, 2009 58187
13390 Amended by EO 13504 843
Amended by EO 13512 50911
13391 *See* Notice of Mar. 3, 2009 9751
13392 *See* Memorandum of Jan. 21, 2009 4683
13396 *See* Notice of Feb. 4, 2009 6349
13399 *See* Notice of May 7, 2009 21765
13400 *See* Notice of Oct. 27, 2009 55745
13405 *See* Notice of Jun. 12, 2009 28437
13412 *See* Notice of Oct. 27, 2009 55745
13413 *See* Notice of Oct. 20, 2009 54741
13422 Revoked by EO 13497 6113
13423 *See* EO 13514 52117
13435 Revoked by EO 13505 10667
13438 *See* Notice of May 19, 2009 23935
13440 Revoked by EO 13491 4893
13441 *See* Notice of Jul. 30, 2009 38321
13446 Superseded in part by EO 13511 50909
13448 *See* Notice of May 14, 2009 23287
13460 *See* Notice of May 7, 2009 21765
13462 Amended by EO 13516 56521
13464 *See* Notice of May 14, 2009 23287
13466 *See* Notice of Jun. 24, 2009 30457
13467 *See* EO 13488 4111
13469 *See* Notice of Mar. 3, 2009 9751
13483 Superseded by EO 13525 69231
13484 2285
13485 2287
13486 2289
13487 4097
13488 4111
13489 4669
13490 4673
13491 4893
13492 4897
See Memorandum of Dec. 15, 2009 67047
13493 4901
13494 6101
Amended by EO 13517 57239
13495 6103
13496 6107
13497 6113
13498 6533
13499 6979
13500 6981
13501 6983
13502 6985
13503 8139
13504 8431
13505 10667
See Memorandum of Jul. 30, 2009 38885
13506 11271
13507 17071
13508 23099
13509 30903
13510 32047
13511 50909
13512 50911
13513 51225
13514 52117
13515 53635
13516 56521
Corrected 57241
13517 57239
13518 58533
13519 60123
13520 62201
13521 62671
13522 66203
13523 66563
Corrected 67049
13524 67803
13525 69231

Administrative Orders

Memorandums:

Jan. 22, 2001 Revoked by Memorandum of Jan. 23, 2009 4903
Mar. 28, 2001 Revoked by Memorandum of Jan. 23, 2009 4903
Mar. 19, 2002 Superseded by EO 13485 2287
Dec. 11, 2002 Revoked by Memorandum of Aug. 5, 2009 39871
Aug. 29, 2003 Revoked by Memorandum of Jan. 23, 2009 4903
Dec. 16, 2005 *See* Memorandum of May 27, 2009 26277

CHANGES JANUARY 2, 2009 THROUGH DECEMBER 31, 2009

May 9, 2008 *See* Memorandum of May 27, 2009 26277
Dec. 23, 2008....1585
Jan. 16, 2009....4099, 4101
Jan. 21, 2009....4679, 4683, 4685
See Memorandum of May 27, 2009 26277
Jan. 23, 2009....4903
Jan. 26, 2009....4905, 4907
Jan. 30, 2009....5977, 5979
Feb. 4, 2009 6347
Feb. 5, 2009 6537
Mar. 3, 2009....9753
Mar. 4, 2009....9755
Mar. 9, 2009....10669, 10671
Mar. 20, 2009....12531
May 1, 2009....20865
May 5, 2009....21531
Apr. 30, 2009 22637
May 15, 2009 23787
May 20, 2009 24693
May 27, 2009 26277
Jun. 8, 2009....28863
Jun. 12, 2009 28591
Jun. 17, 2009 29393
Jul. 17, 2009....35765
Jul. 30, 2009....38885
Aug. 5, 2009 39871
Aug. 6, 2009 40055
Aug. 21, 2009....43617
Aug. 31, 2009....45533
Sep. 17, 2009 48133
Nov. 5, 2009 57881
Nov. 30, 2009....63059
Dec. 9, 2009....66207
Dec. 15, 2009 67047

Notices:

Jan. 15, 2009....3959, 3961
Feb. 4, 2009 6349
Mar. 3, 2009....9751
Mar. 11, 2009....10999
May 7, 2009....21765
May 14, 2009 23287
May 19, 2009 23935
Jun. 12, 2009 28437
Jun. 18, 2009 29391
Jun. 22, 2009 30209
Jun. 24, 2009 30457
Jul. 16, 2009....35763
Jul. 30, 2009....38321
Aug. 13, 2009....41325
Sep. 10, 2009 46883
Sep. 21, 2009 48359
Oct. 16, 2009....53879
Oct. 20, 2009....54741
Oct. 27, 2009....55745
Nov. 6, 2009 58187
Nov. 12, 2009....58841

Presidential Determinations:

No. 2008–27 of Sep. 12, 2008 *See* Presidential Determination No. 2009–27 of Sep. 11, 2009 47431
No. 2009–10 of Jan. 1, 2009 1583
No. 2009–11 of Jan. 15, 2009....3957
No. 2009–12 of Jan. 15, 2009....5095
No. 2009–13 of Jan. 16, 2009....5097
No. 2009–14 of Jan. 16, 2009....5099
No. 2009–15 of Jan. 27, 2009....6115
No. 2009–16 of Mar. 11, 2009....11461
No. 2009–17 of Apr. 9, 2009....17587
No. 2009–18 of May 19, 2009 25385
No. 2009–19 of Jun. 5, 2009....27903
No. 2009–20 of Jun. 12, 2009 28865
No. 2009–21 of Jun. 12, 2009 28867
No. 2009–22 of Jul. 1, 2009....32785
No. 2009–23 of Jul. 8, 2009....41787
No. 2009–24 of Aug. 13, 2009....42573
No. 2009–25 of Sep. 7, 2009....48361
No. 2009–26 of Sep. 7, 2009....48363
No. 2009–27 of Sep. 11, 2009 47431
No. 2009–28 of Sep. 11, 2009 47433
No. 2009–29 of Sep. 14, 2009 48365
No. 2009–30 of Sep. 15, 2009 48369
No. 2009–31 of Sep. 29, 2009 50913
No. 2009–32 of Sep. 30, 2009 52385
No. 2010–01 of Oct. 8, 2009 52865
No. 2010–02 of Oct. 16, 2009....54429
No. 2010–03 of Dec. 3, 2009....64995

TITLE 4—ACCOUNTS

Chapter II—Recovery Accountability and Transparency Board (Parts 200—299)

Chapter II Established 38503
200 Added....60127
201 Added....60132
202 Added....38503

Proposed Rules:

200....38363
201....38366

CHANGES JANUARY 2, 2009 THROUGH DECEMBER 31, 2009

TITLE 5—ADMINISTRATIVE PERSONNEL

Chapter I—Office of Personnel Management (Parts 1—1199)

300 Regulation at 73 FR 66159 eff, date delayed 9951, 23109
Regulation at 73 FR 66159 withdrawn 40057
300.601—300.606 (Subpart F) Regulation at 73 FR 66160 eff. date delayed 9951, 23109
Regulation at 73 FR 66160 withdrawn 40057
315 Authority citation revised....40476
315.612 Added 40476
316.302 (b)(3) revised....40477
316.402 (b)(3) revised....40477
332 Authority citation revised....30461
332.102 Revised....30461
332,193 Removed....30461
332.406 Revised....30461
337 Authority citation revised....61263
337.204 (c) revised; eff. 3–24–10 61263
337.206 (d) revised; (e) removed; eff. 3–24–10 61263
410 Authority citation revised....65387
410.201—410.204 (Subpart B) Heading revised....65387
410.201 Revised....65387
410.202 Revised....65387
410.203 Removed; new 410.203 redesignated from 410.204....65388
410.204 Redesignated as 410.203....65388
410.601 (Subpart F) Removed; new Subpart F redesignated from 410.701 (Subpart G)....65388
410.701 (c) removed; (d) redesignated as new (c)....65388
410.701 (Subpart G) Redesignated as 410.601 (Subpart F) 65388
412 Revised 65388
531 Authority citation revised....23937
531.216 (a), (c)(1), (2)(i), (ii), (d)(1) and (2)(i) revised....23938
531.603 (b)(20) revised 49308
532.201—532.285 (Subpart B) Appendix C amended....1871, 6351, 20405, 22421, 31153, 42169, 42170
Regulation at 73 FR 65496 confirmed 9951
Appendix C correctly amended 28597
550.1103 Amended 23938
591.201—591.244 (Subpart B) Appendix A revised 7777
630.502 (b) and (c) correctly revised 10165
630.1104 Correctly revised 10166
752 Revised; eff. 2–2–10 63532
831 Authority citation revised....66565
831.206 Added 66565
842 Authority citation revised....66566
842.109 Added 66566
870 Authority citation revised....66566
870.510 Added 66566
890 Authority citation revised....66567
890.111 Added 66567

Chapter II—Merit Systems Protection Board (Parts 1200—1299)

1201.3 (a)(19) and (20) revised; (a)(21) and (b)(3) removed....9343
1201.11 Revised 9343
1201.21 Revised 9343
1201.22 (b)(2) revised 9344
1210 Removed 9344

Chapter VI—Federal Retirement Thrift Investment Board (Parts 1600—1699)

1600 Authority citation revised 29112
Regulation at 74 FR 29112 confirmed....31345
1600.13 Revised; interim....29112
Regulation at 74 FR 29112 confirmed....31345
1604.9 (b) revised 63062
1651.1 (b) amended 63062
1651.6 (d) added 63063
1653.1 (b) amended 63063
1653.4 (f)(3) revised; (f)(4) removed....63063
1653.5 (d) amended 63063
1690.15 Added 63063

Chapter XIV—Federal Labor Relations Authority, General Counsel of the Federal Labor Relations Authority and Federal Service Impasses Panel (Parts 2400—2499)

2411 Revised....50674
2411.11 Removed; new 2411.11 redesignated from 2411.12....11640
2411.12 Redesignated as new 2411.11 11640

CHANGES JANUARY 2, 2009 THROUGH DECEMBER 31, 2009

2415 Authority citation revised 51742
2415.1 Revised 51742
2416.101 Revised 51742
2416.102 Revised 51742
2416.103 Revised 51742
2416.130 Revised 51743
2416.140 Revised 51743
2416.149 Revised 51743
2416.150 Revised 51743
2416.151 Revised 51744
2416.160 (a) and (d) revised 51744
2416.170 (a), (b) and (f) revised....51744
2417 Added 11640
2424.22 (b)(3) and (4) amended; (b)(5) removed....51745
2424.24 (c)(3) and (4) amended; (c)(5) removed....51745
2424.25 (c)(3) removed....51745
2424.26 (c)(1)(iv) and (2) amended; (c)(3) removed....51745
2429.21 (b) revised....51745
2429.22 Revised....51745
2429.25 Revised....51745
2429.27 (d) revised....51745
2429.29 Added 51745

Chapter XCIX—Department of Defense Human Resources Management and Labor Relations Systems, Department of Defense--Office of Personnel Management (Parts 9700—9999)

9901.501—9901.516 (Subpart E) Added....2765

Proposed Rules:

260 2932
300....21771
532....1948, 6003, 67, 9968, 12280
630 ....43064, 46934
731....56747
870....69288
875....46937
894....26302
1604....54491, 57125
1651....54491, 57125
1653....54491, 57125
1690....54491, 57125
2411 36121

TITLE 6—DOMESTIC SECURITY

Chapter I—Department of Homeland Security, Office of the Secretary (Parts 0—99)

5 Appendix C amended ....38888, 42575, 42576, 42578, 42579, 45070—45073, 45075—45080, 45082—45086, 45088, 45089, 45090, 50902, 50904, 50906, 63945, 63947, 63948, 63949
37.51 (b) stayed indefinitely....68478
37.63 (b) amended....49309

Proposed Rules:

5 .....23957, 30240, 30241, 30243, 50148, 55482, 55484

TITLE 7—AGRICULTURE

Subtitle A—Office of the Secretary of Agriculture (Parts 0—26)

1.131 (a) and (b)(2) amended 32788
2.16 (a)(1)(xxv), (2)(i)(G), (x), (3)(vi), (vii)(E), (ix), (x), (xv) and (xliv) revised; (a)(1)(xvii), (xx), (xxi), (xxii), (xxiv), (2)(i)(A) and (3)(xviii) removed; (a)(1)(xxix) through (xxxv), (2)(i)(L), (3)(xlv) through (xlviii) and (4)(v) added 3401
2.17 (a)(21)(ii)(H) and (I) redesignated as (a)(21)(ii)(M) and (N); (a)(21)(ii)(D) and (xxiii) revised; (a)(20)(iv)(J), (21)(ii)(B), (24) and (25) removed; (a)(20)(xi), (21)(ii)(H) through (L), (xxiv), (xxv), (22)(vii), (viii), (27), (28) and (29) added 3402
2.18 (a)(1)(ii)(A) and (B) revised 3402
2.19 (a)(1)(i)(A), (B), (iii), (iv) and (v) revised; (a)(1)(ii)(F) removed; (a)(1)(i)(G) through (M), (3)(ix) and (x) added....3402
2.20 (a)(3)(iv)(G), (viii)(D) and (xiii)(N) revised; (a)(2)(xli) through (xliv), (xiii)(O) through (R) and (xx) through (xxiii) added....3403
2.21 (a)(1)(xlv), (xlvii), (lxxxviii), (xciv), (clvii), (clviii), (clix), (clxi) and (clxxvii) removed;

CHANGES JANUARY 2, 2009 THROUGH DECEMBER 31, 2009

TITLE 7 Subtitle A—Con.

(a)(1)(xx), (xliv), (cxxi), (cxli), (clii), (clvi), (clxxi), (8)(xiv) and (xv) revised; (a)(1)((clxxxiii) through (cciv) and (8)(xvii) added 3403
2.22 (a)(1)(viii)(HHH) through (PPP), (xi), (xii), (2)(xxxvi) through (xl), (3)(vi) and (b)(2)(iv) added 3405
2.24 (a)(7)(xix) and (xx) added 3405
(a)(3) added 19373
2.28 (b)(18) and (19) added 3405
2.29 (a)(11)(vii) and (viii) revised; (a)(11)(ix) added 3405
2.32 Revised 3406
2.36 (a)(2)(viii) removed 19373
2.37 (b) added 19373
2.42 (a)(28)(vii), (37) and (45) revised; (a)(19), (24), (25), (26), (28)(i) and (44) removed; (a)(28)(xii) and (51) through (57) added 3406
2.43 (a)(5), (8), (18), (24) and (44) revised; (a)(21) removed; (a)(46) through (49) added 3407
2.44 (a)(4) added 3407
2.47 (a)(4)(xi) removed; (a)(16) added 3407
2.48 (a)(2)(viii) redesignated as (a)(2)(xiii); (a)(2)(iv) and (30) revised; (a)(2)(ii) removed; new (a)(2)(viii) through (xii), (xiv), (31) and (32) added 3407
2.49 (a)(12) and (13) added 3408
2.53 (a)(2)(i) and (ii) revised 3408
2.57 (a)(1)(i), (ii), (3), (4) and (6) revised; (a)(2)(vi) removed; (a)(1)(vii) through (xiii) added 3408
2.60 (a)(50) through (53) added 3408
2.61 (a)(4)(vii), (13)(iv) and (xiv) revised; (a)(13)(xv) through (xviii), (19), (26), (27) and (28) added 3409
2.65 (a)(12) revised; (a)(46) removed; (a)(108) through (112) added 3409
2.66 (a)(14), (15), (38), (46), (111) and (124) through (127) removed; (a)(7), (8), (13), (62), (102), (120) and (123) revised; (a)(142) through (159) added 3409
2.67 (a)(19) and (20) added 3410
2.68 (a)(9), (10) and (11) revised 3410
2.73 (a)(8) and (9) revised; (a)(10) added 3410
2.79 (a) introductory text revised; (a)(8)(lxviii) through (lxxvi), (13) and (14) added 3411
2.80 (a)(42) through (46) added 3411
2.81 (a) introductory text revised; (a)(6) and (7) redesignated as (a)(7) and (8); new (a)(6) added 3411
2.93 (a)(19) and (20) added 3411
6.20—6.37 (Subpart) Appendices 1, 2 and 3 revised 41033
11.4 Heading revised; (a) added 57401

Subtitle B—Regulations of the Department of Agriculture (Parts 27—4299)

Chapter I—Agricultural Marketing Service (Standards, Inspections, Marketing Practices), Department of Agriculture (Parts 27—209)

28.901—28.917 (Subpart D) Revised 26772
46 Regulations confirmation 11835
52.54 (a)(4) added; interim 32391
60 Revised 2701
65 Revised 2704

Chapter II—Food and Nutrition Service, Department of Agriculture (Parts 210—299)

210.9 Regulation at 70 FR 34630 confirmed 45305
(b)(14) revised; eff. 1–14–10 66216
210.10 Regulation at 70 FR 70033 confirmed 38890
210.13 Regulation at 70 FR 34630 confirmed 45305
(c) redesignated as (d); new (c) added; eff. 1–14–10 66216
210.15 Regulation at 70 FR 34630 confirmed 45305
(b) introductory text and (5) revised; eff. 1–14–10 66216
210.18 (h)(6) added; eff. 1–14–10 66216
210.20 Regulation at 70 FR 34630 confirmed 45305
210.21 Regulation at 70 FR 70033 confirmed 38890

CHANGES JANUARY 2, 2009 THROUGH DECEMBER 31, 2009

220.7 (a)(3) added; (e)(8) revised; eff. 1–14–10 66217
220.9 Regulation at 70 FR 66249 confirmed 28154
Regulation at 70 FR 34630 confirmed....45305
220.13 Regulation at 70 FR 34630 confirmed 45305
246.2 Regulation at 73 FR 11311 confirmed 32049
Regulation at 70 FR 71722 confirmed; amended....51758
Regulation at 74 FR 51758 confirmed....67969
246.4 (a)(14)(iii) amended; (a)(14)(xvii) added 555
Regulation at 73 FR 11312 confirmed....32049
Regulation at 70 FR 71722 confirmed....51758
246.7 Regulation at 73 FR 11312 confirmed 32049
246.8 Regulation at 73 FR 11312 confirmed 32049
246.9 Regulation at 73 FR 11312 confirmed 32049
246.10 Regulation at 73 FR 11312 confirmed 32049
Table 1 correctly revised....48845
(e)(10) and (11) revised; interim 69245
246.11 Regulation at 73 FR 11312 confirmed 32049
246.12 (g)(3)(i), (h)(3)(xviii), (l)(1)(x)(C) and (2)(i) amended; (g)(3)(iv), (11) and (h)(8) added; (h)(3)(ii), (i)(2), (l)(1)(iv) and (3) revised 555
Regulation at 73 FR 11312 confirmed....32049
Regulation at 70 FR 71722 confirmed; (g)(4) introductory text, (i), (D) and (vii) amended; (g)(4)(i)(E) and (F) added; (g)(4)(ii)(B) revised 51758
Regulation at 74 FR 51758 confirmed....67969
246.14 Regulation at 73 FR 11312 confirmed 32049
246.16 Regulation at 73 FR 11313 confirmed 32049
(j)(2)(ii) amended....69247
246.16a Regulation at 73 FR 11313 confirmed 32049
246.18 (a)(1)(iii)(D) through (H) redesignated as (a)(1)(iii)(G) through (K); new (a)(1)(iii)(D), (E) and (F) added 557
Regulation at 70 FR 71724 confirmed....51758
(a)(1)(ii)(B) through (J) redesignated as (a)(1)(ii)(D) through (L); new (a)(1)(ii)(B) and (C) added; (a)(1)(i)(A) and new (iii)(A) and (B) revised; (a)(1)(ii)(A) and new (F) amended 51759
Regulation at 74 FR 51759 confirmed....67969
246.27 Regulation at 73 FR 11314 confirmed 32049
248 Regulation at 73 FR 65249 confirmed 46665
248.2 Regulation at 73 FR 65249 confirmed 46665
248.4 Regulation at 73 FR 65249 confirmed 46665
248.7 Regulation at 73 FR 65249 confirmed 46665
248.8 Regulation at 73 FR 65250 confirmed 46665
248.10 Regulation at 73 FR 65250 confirmed 46665
248.14 Regulation at 73 FR 65251 confirmed 46665
248.17 Regulation at 73 FR 65251 confirmed 46665
248.25 Regulation at 73 FR 65251 confirmed 46665
249 Amended 48374
249.4 (a)(14)(vii) and (18) amended 48375
249.10 (b)(2)(ii) amended; (b)(2)(iii) added 48375
249.25 (c) added 48375
251.6 (b) revised; eff. 3–1–10....62474
251.7 (e)(1)(i) revised; eff. 3–1–10 62474
273.9 (c)(8) corrected; CFR correction....67969
274.12 (c)(1)(i) and (ii) correctly removed; CFR correction 67969

Chapter III—Animal and Plant Health Inspection Service, Department of Agriculture (Parts 300—399)

301.1—301.1–3 (Subpart) Heading revised; interim....48000

CHANGES JANUARY 2, 2009 THROUGH DECEMBER 31, 2009

TITLE 7 Chapter III—Con.

301.32–4 (d) added; OMB number 31159
301.32–5 (a)(1)(iii) amended; (a)(1)(iv) added; OMB number 31160
301.45–3 (a) amended; interim 48002
301.50–3 (c) amended; interim 48004
301.51–3 (c) amended; interim 58244
301.53–3 (c) amended; interim 48000
301.55—301.55–9 (Subpart) Added 27073
301.75–1 Regulation at 72 FR 13427 confirmed 16103
Amended 54444
301.75–2 Regulation at 72 FR 13427 confirmed 16103
301.75–4 (d)(2)(ii)(D) amended; (d)(6) removed 54444
301.75–6 Regulation at 72 FR 13427 confirmed 16103
(a), (b) introductory text, (3), (6) and (8) amended 16104
301.75–7 Regulation at 72 FR 13428 confirmed 16103
Revised 54444
301.75–12 Regulation at 72 FR 13428 confirmed 16103
(b)(1) introductory text amended 16104
301.86—301.86–9 (Subpart) Regulation at 72 FR 51984 confirmed; heading revised 19381
301.86–1 Amended 19381
301.86–2 (a) and footnote 2 revised; (b) and (i) amended 19381
301.86–3 (a), (b)(2), (c), (d)(1) and (2) amended 19381
301.86–5 (a)(1), (2), (4), (5) and (b) amended; (a)(3) revised 19381
301.89–3 (g) amended; interim 26776
(g) corrected 27423
Regulation at 74 FR 26776 confirmed 67051
305.2 (h)(2)(i) table amended 15639, 23611
Regulation at 72 FR 51988 confirmed 19381
305.16 Table amended 23611
305.17 (a) revised; (b)(3) amended 2775
305.34 (b)(2)(iii) amended 2775
318 Heading revised 2775
318.13—318.13–17 (Subpart) Removed 2775
318.13–1—318.13–25 (Subpart) Added 2775
318.13–1 (b) amended 15641
318.58—318.58–16 (Subpart) Removed 2786
318.82—318.82–3 (Subpart) Removed 2786
319.56–13 (a) table amended; (b)(5)(xvii) added; OMB number 23611
319.56–28 (a) introductory text, (b) introductory text, (c)(4), (d) introductory text, (e) introductory text and (f) introductory text amended; (c) introductory text revised; (g) added; OMB number 56526
319.56–30 (c)(2)(ii) removed; (c)(2)(iii) through (vi) redesignated as new (c)(2)(ii) through (v) 31160
319.56–34 (j)(2) footnote (8) redesignated as (j)(2) footnote 9 56526
319.56–38 Heading and introductory text revised; (d)(2), (3), (e) and (f) amended 15640
Introductory text revised 46489
319.56–49 Added 26513
331.3 Regulation at 73 FR 61331 compliance date delayed to 7–13–09 16753
354.2 Table amended 49310
354.3 (a) amended; (g)(1) revised; (g)(2), (5) and (h) removed; (g)(3) and (4) redesignated as new (g)(4) and (5); new (g)(2) and (3) added 32399
(b)(1) table, (c)(1) table, (d)(1) table, (e)(1) table and (f)(1) table revised; interim 49315
Regulation at 74 FR 49315 eff. date delayed 50915
Regulation at 74 FR 49315 withdrawn 57057
360.200 (c) amended; interim 53400
360.400 Added; interim 53400
361.2 Heading revised; (a) through (d) redesignated as (b) through (e); new (a) added; interim 53400
361.6 (a)(1) amended; interim 53400

Chapter IV—Federal Crop Insurance Corporation, Department of Agriculture (Parts 400—499)

400 Authority citation revised 8704
400.90 Amended 8704

CHANGES JANUARY 2, 2009 THROUGH DECEMBER 31, 2009

400.91 (c) introductory text and (d) amended; (e) added 8704
400.93 (a) amended 8704
400.94 (a) amended 8704
400.700—400.768 (Subpart V) Heading revised 8705
400.700 Revised 8705
400.701 Amended 8705
400.714 Removed 8705
400.715 Removed 8705
400.716 Removed 8705
400.717 Removed 8705
400.718 Removed 8705
400.719 Removed 8705
400.720 Removed 8705
400.721 Removed 8705
400.722 Removed 8705
400.767 (a)(1)(ii) and (iii) correctly revised; (a)(1)(iv) correctly added 66029
402 Regulation at 73 FR 70864 confirmed 45543
402.4 Regulation at 73 FR 70864 confirmed 45543
407 Authority citation revised.....11643
Regulation at 73 FR 70864 confirmed.....45543
407.9 Correctly amended 11643
Regulation at 73 FR 70864 confirmed; amended.....45543
457 Authority citation revised.....11643
Regulation at 73 FR 70865 confirmed.....45543
457.8 Correctly amended 11643
(b) amended; interim.....28156
Regulation at 74 FR 28156 confirmed; (b) amended 61018
457.136 Revised.....13059
457.138 Amended 32055
457.149 Amended 32057
Corrected.....35113
457.156 Removed.....13061
457.171 Added 8709
Correctly amended 26281
458.8 Regulation at 73 FR 70865 confirmed; amended 45543

Chapter VI—Natural Resources Conservation Service, Department of Agriculture (Parts 600—699)

610.21—610.25 (Subpart C) Revised 66912
636 Revised; interim.....2794
636.3 Amended 34211
636.4 (a)(11) correctly revised.....10674
636.7 (f) correctly revised.....10674
650 Authority citation revised.....33322
650.6 (b) revised; (c) added; interim 33322
652.1 (a) amended; (b) revised; interim.....2805
652.2 Amended; interim 2805
652.3 (c)(3) amended; (c)(4) redesignated as (c)(5); new (c)(4) added; interim 2805
652.5 (e) revised; (f) through (j) redesignated as (g) through (k); new (f), (l) and (m) added; interim 2805
652.6 (b) through (e) redesignated as (d) through (g); new (b) and (c) added; new (e) amended; interim.....2806
662 Added; interim 1589
Revised.....63540

Chapter VII—Farm Service Agency, Department of Agriculture (Parts 700—799)

760 Authority citation revised.....31571, 67808
760.101—760.116 (Subpart B) Revised 31571
760.104 (a)(1)(i) amended 46673
760.108 (c)(1) and (2) added.....46673
760.201—760.203 (Subpart C) Removed.....31575
760.201—760.211 (Subpart C) Added 46673
760.301—760.305 (Subpart D) Removed.....31575
760.301—760.307 (Subpart D) Added 46680
760.401—760.406 (Subpart E) Revised 31575
760.501—760.504 (Subpart F) Removed.....31577
760.601 (Subpart G) Removed 31577
760.601—760.650 (Subpart G) Added 68490
760.701 (Subpart H) Removed 31577
760.1301—760.1314 (Subpart N) Added 67808

CHANGES JANUARY 2, 2009 THROUGH DECEMBER 31, 2009

TITLE 7

Chapter VIII—Grain Inspection, Packers and Stockyards Administration (Federal Grain Inspection Service), Department of Agriculture (Parts 800—899)

868.211 Revised 55442
868.262 Revised 55442
868.314 Revised 55442

Chapter IX—Agricultural Marketing Service (Marketing Agreements and Orders; Fruits, Vegetables, Nuts), Department of Agriculture (Parts 900—999)

905.22 (a)(2) and (b)(2) revised 46306
905.23 Revised 46306
905.29 (b) redesignated as (c); new (b) added 46306
905.34 Revised 46306
905.54 Added 46306
905.306 (a) Table I amended; interim 15643
Regulation at 74 FR 15643 confirmed 47048
916.234 Revised; interim 28872
Regulation at 74 FR 28872 confirmed 48847
916.356 (a)(3) introductory text, (4) introductory text and (6) introductory text revised; interim 7781
Regulation at 74 FR 7781 confirmed 37496
917.258 Revised; interim 28872
Regulation at 74 FR 28872 confirmed 48847
917.459 (a)(2) introductory text, (3) introductory text, (5) introductory text and (6) introductory text revised; (a)(6)(iii) added; interim 7782
Regulation at 74 FR 7782 confirmed 37496
920.160 (a) amended; (b) revised; (d) and (e) added 46309
920.213 Regulation at 73 FR 75540 confirmed 12053
922.235 Revised 37499
Regulation at 74 FR 37499 confirmed 53402
924.236 Revised 48850
925.215 Revised; interim 8143
Regulation at 74 FR 8143 confirmed 36604
925.304 Introductory text revised; interim 3419
(a) introductory text revised; interim 11277
Regulation at 74 FR 11277 confirmed 38324
927.237 Introductory text and (a) revised 52667
930.107 Regulation at 73 FR 75929 confirmed 12055
930.256 Added 8148
932.230 Revised; interim 7784
Regulation at 74 FR 7784 confirmed 38326
944.106 (a) table amended; interim 15644
Regulation at 74 FR 15644 confirmed 47048
944.400 (d)(3) through (7) redesignated as (d)(4) through (8); new (d)(3) added 2808
944.401 (i)(3) through (8) redesignated as (i)(4) through (9); new (i)(3) added 2808
944.503 (a)(1) introductory text, (ii) and (3) revised; interim 3419
(a)(1) introductory text revised; interim 11277
Regulation at 74 FR 11277 confirmed 38324
945.341 (a)(2)(i) and (iii) revised 45734
948.386 (a)(2) revised; interim 17591
Regulation at 74 FR 17591 confirmed 38505
948.387 (h) removed; eff. 1–11–10 65393
953.322 (g) removed; eff. 1–11–10 65393
959.237 Revised; interim 38508
Regulation at 74 FR 38508 confirmed 61265
959.322 Introductory text revised; interim 18623
Regulation at 74 FR 18623 confirmed 47050
966.234 Revised 857
Revised; interim 57059
966.323 Regulation at 73 FR 76193 confirmed 17593
980.1 (g)(4)(iii) through (vii) redesignated as (g)(4)(iv)

CHANGES JANUARY 2, 2009 THROUGH DECEMBER 31, 2009

through (viii); new (g)(4)(iii) added 2808
(a)(2)(i), (ii), (b)(1), (2) and (j) revised; eff. 1–11–10 65394
980.117 (f)(5)(iii) through (vii) redesignated as (f)(5)(iv) through (viii); new (f)(5)(iii) added 2808
(e) revised; (f)(2) and (h) amended; eff. 1–11–10....65394
980.212 (f)(5)(iii) through (vii) redesignated as (f)(5)(iv) through (viii); new (f)(5)(iii) added 2808
(b)(1) amended 45736
(e) revised; (f)(2) and (h) amended; eff. 1–11–10....65394
980.501 (a)(4) and (d) amended; eff. 1–11–10 65394
981.442 (b)(3)(i) revised; interim 28874
Regulation at 74 FR 28874 confirmed....50683
983 Heading revised 56539
983.1 Revised....56539
983.6 Suspension lifted; revised 56539
983.7 Suspension lifted; revised 56539
983.8 Revised....56539
983.11 (a)(4) added 56539
983.19 Removed 56539
983.20 Removed; new 983.20 redesignated from 983.21 and revised 56539
983.21 Redesignated as 983.20; new 983.21 redesignated from 983.22....56539
983.22 Redesignated as 983.21; new 983.22 redesignated from 983.23 and revised....56539
983.23 Redesignated as 983.22; new 983.23 redesignated from 983.24....56539
983.24 Redesignated as 983.23; new 983.24 redesignated from 983.25....56539
983.25 Redesignated as 983.24; new 983.25 redesignated from 983.26 and revised....56539
983.26 Redesignated as 983.25; new 983.26 redesignated from 983.27....56539
983.27 Redesignated as 983.26; new 983.27 redesignated from 983.28....56539
983.28 Redesignated as 983.27; new 983.28 redesignated from 983.29....56539
983.29 Redesignated as 983.28; new 983.29 redesignated from 983.30....56539
983.30 Redesignated as 983.29....56539
Redesignated from 983.31 and revised....56540
983.31 Suspension lifted; redesignated as 983.30 56540
983.32 Redesignated as 983.41....56541
983.33 Redesignated as 983.42....56541
983.34 Redesignated as 983.43....56541
983.35 Redesignated as 983.44....56541
983.36 Redesignated as 983.45....56541
983.37 Redesignated as 983.47....56541
983.38 Suspension lifted; undesignated center heading and section redesignated as 983.50 56541
983.39 Suspension lifted; redesignated as 983.51 56541
983.40 Suspension lifted; redesignated as 983.52 56542
983.41 Suspension lifted; redesignated as 983.53 56540
Redesignated from 983.32; introductory text amended; (b) revised....56541
983.42 Suspension lifted; redesignated as 983.54 56540
Redesignated from 983.33; (a), (j) and (n) amended 56541
983.43 Redesignated as 983.55....56540
Redesignated from 983.34; (a) revised....56541
983.44 Redesignated as 983.56....56540
Redesignated from 983.35....56541
983.45 Suspension lifted; redesignated as 983.57 56540
Redesignated from 983.36....56541
983.46 Redesignated as 983.59....56541
Undesignated center heading and section added....56542
983.47 Undesignated center heading and section redesignated as undesignated center heading and 983.64; undesignated center heading and new 983.47 redesignated from undesignated center heading and 983.37....56541
983.48 Redesignated as 983.65....56541
983.49 Redesignated as 983.66....56541

CHANGES JANUARY 2, 2009 THROUGH DECEMBER 31, 2009

TITLE 7 Chapter IX—Con.

983.50 Redesignated as 983.67; undesignated center heading and new 983.50 redesignated from undesignated center heading and 983.38; new 983.50 revised 56541
983.51 Redesignated as 983.68; new 983.51 redesignated from 983.39 and revised 56541
983.52 Undesignated center heading and section redesignated as undesignated center heading and 983.70 56541
Redesignated from 983.40 and revised 56542
983.53 Redesignated as 983.71; new 983.53 redesignated from 983.41 and revised 56540
983.54 Redesignated as 983.72; redesignated from 983.42 and revised 56540
983.55 Redesignated as 983.73; new 983.55 redesignated from 983.43 56540
983.56 Redesignated as 983.74; new 983.56 redesignated from 983.44 and revised 56540
983.57 Redesignated as 983.75; new 983.57 redesignated from 983.45 and revised 56540
983.58 Redesignated as 983.80 56540
Added 56541
983.59 Redesignated as 983.81 56540
Redesignated from 983.46 and revised 56541
983.60 Redesignated as 983.82 56540
983.61 Redesignated as 983.83 56540
983.62 Redesignated as 983.84 56540
983.63 Redesignated as 983.85 56540
983.64 Redesignated as 983.86 56540
Undesignated center heading and section redesignated from 983.47 56541
983.65 Redesignated as 983.87 56540
Redesignated from 983.48 56541
983.66 Redesignated as 983.88 56540
Redesignated from 983.49 56541
983.67 Redesignated as 983.89 56540
Redesignated from 983.50 56541
983.68 Redesignated as 983.90 56540
Redesignated from 983.51 56541
983.69 Redesignated as 983.91 56540
983.70 Redesignated as 983.92 56540
Undesignated center heading and section redesignated from undesignated center heading and 983.52 56541
983.71 Redesignated from 983.53; (a) revised 56540
983.72 Redesignated from 983.54 and revised 56540
983.73 Redesignated from 983.55 56540
983.74 Redesignated from 983.56; (a)(1) amended 56540
983.75 Redesignated from 983.57 and revised 56540
983.80 Redesignated from 983.58 56540
983.81 Redesignated from 983.59 56540
983.82 Redesignated from 983.60 56540
983.83 Redesignated from 983.61 56540
983.84 Redesignated from 983.62 56540
983.85 Redesignated from 983.63 56540
983.86 Redesignated from 983.64 56540
983.87 Redesignated from 983.65 and revised 56540
983.88 Redesignated from 983.66 56540
983.89 Redesignated from 983.67 56540
983.90 Redesignated from 983.68 56540
983.91 Redesignated from 983.69 56540
983.92 Redesignated from 983.70 and revised 56540
983.138 Removed 56530
983.141 Removed 56530
983.143 Redesignated as 983.155 56530
983.147 (d) suspension lifted; redesignated as 983.164 56530
983.150 Added 56530
983.152 Added 56531
983.155 Redesignated from 983.143; (b) amended 56530
983.164 Redesignated from 983.147; (d) revised 56530
983.170 Removed 56531
983.253 (a) amended; (b) revised 56531
984.36 Correctly revised 18464
984.347 Regulation at 73 FR 73764 confirmed 9346
Revised 56696

CHANGES JANUARY 2, 2009 THROUGH DECEMBER 31, 2009

984.437 (a) and (b) revised 9047
984.456 (a) and (b) revised....56696
984.464 (c) revised....56696
984.471 Revised....56696
984.472 Revised....56696
984.476 Revised....56696
984.480 (d) revised....56697
985.228 Added 16326
987.124 (a) revised....61267
987.162 Revised....61267
987.339 Revised....56699
989.257 Revised; interim 9956
Regulation at 74 FR 9956 confirmed....44273
993.347 Revised; interim....46312
999.1 (c)(2)(iii), (iv) and (v) redesignated as (c)(2)(iv), (v) and (vi); new (c)(2)(iii) added; (e) introductory text, (2) and (3) revised; (e)(1), (4), (f) and (g) amended....2808
999.100 (c)(2)(iv) and (v) redesignated as (c)(2)(v) and (vi); new (c)(2)(iv) added....2809
999.200 Suspension of 5–27–05 lifted; (e)(2) and (3) removed; (b)(5) and (e)(1) amended; (c)(2)(iii), (iv), (v) and (e)(4) redesignated as (c)(2)(iv), (v), (vi) and new (e)(2); new (c)(2)(iii) added; new (e)(2) revised 2809
999.200 Suspended indefinitely 2809
999.300 (c)(2)(iv), (v) and (vi) redesignated as (c)(2)(v), (vi) and (vii); new (c)(2)(iv) added; (e)(2) amended; (e)(2)(i) and (ii) removed 2809
999.400 (c)(3)(iv), (v) and (vi) redesignated as (c)(3)(v), (vi) and (vii); new (c)(3)(iv) added 2809

Chapter XI—Agricultural Marketing Service (Marketing Agreements and Orders; Miscellaneous Commodities), Department of Agriculture (Parts 1200—1299)

1205.200—1205.210 (Subpart) Added 51070
1205.510 (b)(2) and (3)(ii) table revised....32403
(b)(3)(ii) table corrected 39211
1207.510 (a)(1), (b)(1) and (3) table revised....63543
1209.30 (a) through (e) revised....50919
1209.38 (l) and (m) redesignated as (m) and (n); new (l) added 50920
1209.230 Removed 50920
1209.300 Correctly revised 18464
1216 Order 34687
1220.201 (a) table revised 62676
1220.616 (d) revised....9049
1220.622 (b) amended....9049
1220.628 (a) revised....9049
1240 Removed....17768
1291.1 Revised 13316
1291.2 Revised 13316
1291.4 (a) revised....13317
1291.5 (e), (f) and (g) added 13317
1291.6 Revised 13317
1291.10 (d) amended....13318

Chapter XIV—Commodity Credit Corporation, Department of Agriculture (Parts 1400—1499)

1400 Regulation at 73 FR 79273 comment period extended....6117
1400.1 (a)(4), (5) and (6) amended 31577
1410.1 (j) revised; interim....30911
1410.2 (b) amended; interim 30911
1410.3 (c) amended; interim 30912
1410.11 Revised; interim....30912
1410.22 (b) amended; interim....30912
1410.40 (g) added; interim....30912
1410.42 (d) revised; interim 30912
1410.44 Revised; interim....30912
1410.53 Revised; interim....30912
1412.53 (b)(1)(ii)(K) corrected....6352
1415 Revised; interim 3870
1415.3 Amended; interim....42174
1415.4 (h)(5) revised; (i)(3) removed; interim....42174
1415.17 (e)(1) revised; interim....42174
1421 Authority citation and heading revised 15649
1421.1 Heading and (a) revised; (e) removed....15649
1421.2 (c)(1) removed; (c)(2) and (3) redesignated as new (c)(1) and (2)....15650
1421.3 Amended 15650
1421.4 (a)(1) amended; (a)(2) revised 15650
1421.5 (a)(1) and (f) amended; (c) revised....15651

CHANGES JANUARY 2, 2009 THROUGH DECEMBER 31, 2009

TITLE 7 Chapter XIV—Con.

1421.6 (a), (b)(5), (c)(5), (h)(1)(i), (2) and (i) amended 15651
1421.7 (c), (1) and (2) amended; (d) removed 15651
1421.8 (c)(2) removed; (c)(3) redesignated as new (c)(2); (a)(2), (b)(1) introductory text, (c)(1) and new (2) amended 15651
1421.9 (a) and (c) revised; (b) amended; (d) through (g) added 15651
1421.10 Revised 15652
1421.13 Heading revised; (a) removed; (b) redesignated as new (a); new (a)(2) amended 15654
1421.101 (a)(1) amended 15654
1421.102 (a)(2)(ii), (3) and (4) amended 15654
1421.103 Heading and (c) revised; (a) introductory text and (3) amended 15654
1421.104 (a)(1) and (b)(2) amended; (b) introductory text and (c) revised; (b)(3) removed 15654
1421.106 (d) amended; (g) removed 15654
1421.107 (b), (d), (g)(1) introductory text, (ii), (h)(2)(i), (ii), (iv) introductory text, (A)(7), (i)(2) and (j) amended 15654
1421.108 (c) amended 15654
1421.109 (a)(2), (3), (c), (e) introductory text, (f) introductory text, (h), (i)(1), (j) and (p) amended; (b) introductory text, (k) introductory text and (q) revised 15655
1421.110 Removed; new 1421.110 redesignated from 1421.111; (a), (b) introductory text and (c) amended; (e) added 15655
1421.111 Redesignated as 1421.110; new 1421.111 redesignated from 1421.112; (b) revised; (c) introductory text, (1) and (2) amended; (d) redesignated as (e); new (d) and (f) added 15655
1421.112 Redesignated as 1421.111; new 1421.112 redesignated from 1421.113; (b)(1) amended 15655
1421.113 Redesignated as 1421.112; new 1421.113 redesignated from 1421.114; (b) amended 15655
1421.114 Redesignated as 1421.113 15655
1421.200 (c)(1) revised 15655
1421.201 (b) introductory text revised; (b)(1), (2) and (3) introductory text removed; (b)(3)(i), (ii) and (iii) redesignated as new (b)(1), (2) and (3) 15655
1421.202 (c) amended 15656
1421.203 (a)(1), (2), (c)(1), (2), (d), (f)(1) and (g) amended 15656
1421.300—1421.307 (Subpart D) Heading revised 15656
1421.300 (a) amended 15656
1421.302 Removed; new 1421.302 redesignated from 1421.303; (a), (e)(2) and (f) amended 15656
1421.303 Redesignated as 1421.302; new 1421.303 redesignated from 1421.304 15656
1421.304 Redesignated as 1421.303; new 1421.304 redesignated from 1421.305; (a) and (d) through (g) amended; (h) removed 15656
1421.305 Redesignated as 1421.304; new 1421.305 redesignated from 1421.306 15656
1421.306 Redesignated as 1421.305; new 1421.306 redesignated from 1421.307; (a), (c) and (d) amended 15656
1421.307 Redesignated as 1421.306 15656
1421.400—1421.423 (Subpart E) Nomenclature changes 15656
1421.400 (a) amended; (b) removed 15656
1421.401 Removed; new 1421.401 redesignated from 1421.402; (b)(1) amended 15656
1421.402 Redesignated as 1421.401; new 1421.402 redesignated from 1421.403 15656
1421.403 Redesignated as 1421.402; new 1421.403 redesignated from 1421.404 15656
1421.404 Redesignated as 1421.403; new 1421.404 redesignated from 1421.405 15656
1421.405 Redesignated as 1421.404; new 1421.405 redesignated from 1421.406 15656

CHANGES JANUARY 2, 2009 THROUGH DECEMBER 31, 2009

1421.406 Redesignated as 1421.405; new 1421.406 redesignated from 1421.407 15656
1421.407 Redesignated as 1421.406; new 1421.407 redesignated from 1421.408 15656
1421.408 Redesignated as 1421.407; new 1421.408 redesignated from 1421.409 15656
1421.409 Redesignated as 1421.408; new 1421.409 redesignated from 1421.410; amended 15656
1421.410 Redesignated as 1421.409; new 1421.410 redesignated from 1421.411 15656
1421.411 Redesignated as 1421.410; new 1421.411 redesignated from 1421.412 15656
1421.412 Redesignated as 1421.411; new 1421.412 redesignated from 1421.413 15656
1421.413 Redesignated as 1421.412; new 1421.413 redesignated from 1421.414 15656
1421.414 Redesignated as 1421.413; new 1421.414 redesignated from 1421.415 15656
1421.415 Redesignated as 1421.414; new 1421.415 redesignated from 1421.416 15656
1421.416 Redesignated as 1421.415; new 1421.416 redesignated from 1421.417 15656
1421.417 Redesignated as 1421.416; new 1421.417 redesignated from 1421.418 15656
1421.418 Redesignated as 1421.417; new 1421.418 redesignated from 1421.420 15656
1421.419 Removed; new 1421.419 redesignated from 1421.421 15656
1421.420 Redesignated as 1421.418; new 1421.420 redesignated from 1421.22 15656
1421.421 Redesignated as 1421.419; new 1421.421 redesignated from 1421.23 15656
1421.422 Redesignated as 1421.420 15656
1421.423 Redesignated as 1421.421 15656
1421.5551—1421.5559 (Subpart F) Removed 15656
1434 Authority citation revised 15656
1434.1 Revised 15656
1434.6 (b) removed; (c), (d) and (e) redesignated as new (b), (c) and (d); new (b) introductory text and (2) amended; new (b)(1) revised 15657
1434.15 Heading and (c)(1) revised; (c)(2) amended 15657
1434.18 (a) amended; (a)(3) added 15657
1434.21 (a) amended 15657
1434.22 Removed; new 1434.22 redesignated from 1434.23 15657
1434.23 Redesignated as new 1434.22 15657
1435 Authority citation revised 15363
1435.1 Introductory text amended; (d) revised 15363
1435.2 Amended 15363
Correctly amended; CFR correction 66567
1435.3 (a) removed; (b) redesignated as new (a); heading and new (a) introductory text amended 15364
1435.100—1435.106 (Subpart B) Heading revised 15364
1435.101 (a) and (b) revised 15364
1435.102 (c)(3) amended 15364
1435.103 (f) revised 15364
1435.104 (c)(2) removed; (c)(3) and (4) redesignated as new (c)(2) and (3) 15364
1435.105 (b) revised; (c)(2) and (f) amended; (j) added 15364
1435.200 (a) amended; (f), (g) and (h) redesignated as (h), (i) and (j); new (f) and (g) added; (e) and new (i) revised 15364
1435.201 (a) amended 15365
1435.300 (a)(1) and (b) revised; (a)(2) amended 15365
1435.301 (a)(1) and (4) revised; (a)(3) amended 15365
1435.302 Revised 15365
1435.303 Removed; new 1435.303 redesignated from 1435.304; (a) and (b) revised 15365
1435.304 Redesignated as new 1435.303; new 1435.304 redesignated from 1435.305 15365
1435.305 Redesignated as new 1435.304; new 1435.305 redesignated from 1435.306; (b) amended 15365

CHANGES JANUARY 2, 2009 THROUGH DECEMBER 31, 2009

TITLE 7 Chapter XIV—Con.

1435.306 Redesignated as new 1435.305; new 1435.306 redesignated from 1435.307; (a) introductory text amended; (b), (e) introductory text, (1), (2) and (g) revised; (h) added 15365
1435.307 Redesignated as new 1435.306; new 1435.307 redesignated from 1435.308 15365
1435.307 Revised 15366
1435.308 Redesignated as new 1435.307.....15365
1435.308 Added.....15366
1435.309 (c)(4) and (e)(3) amended 15366
1435.310 (b)(1)(i)(A) and (B) amended; (b)(1)(i)(C) and (2) removed; (b)(3) redesignated as new (b)(2) 15366
1435.312 (a) amended 15367
1435.313 (b) and (c) redesignated as (a)(1) and (2); new (b) added 15367
1435.318 (a) revised; (b) through (e) redesignated as (c) through (f); new (b) added 15367
1435.400—1435.405 (Subpart E) Redesignated as Subpart F.....15367
1435.400—1435.405 (Subpart F) Redesignated from Subpart E 15367
1435.400 Redesignated as 1435.500 15367
1435.401 Redesignated as 1435.501 15367
1435.402 Redesignated as 1435.502 15367
1435.403 Redesignated as 1435.503 15367
1435.404 Redesignated as 1435.504 15367
1435.405 Redesignated as 1435.505 15367
1435.500 Redesignated from 1435.400.....15367
1435.501 Redesignated from 1435.401.....15367
1435.502 Redesignated from 1435.402.....15367
1435.503 Redesignated from 1435.403.....15367
1435.504 Redesignated from 1435.404.....15367
1435.505 Redesignated from 1435.405.....15367
1436 Authority citation revised 41587
1436.1 Amended 41587
1436.2 (a), (c) introductory text, (d) and (f) amended; (g) revised 41587
1436.3 Amended 41587
1436.4 Revised 41587
1436.5 (a)(4), (7), (11) and (b) introductory text amended; (a)(5) and (6) revised 41588
1436.6 (f)(1) removed; (f)(2) and (4) redesignated as new (f)(1) and (2); (a) introductory text, (2), (b) introductory text, (c) introductory text, (3), (5), (d) and (f)(3) introductory text revised; (a)(1), (3), (4), (b)(3), (4), (5), (e), new (f)(1) and new (2) amended; (a)(5), (6), (b)(6), (f) introductory text and (g) added; (f)(1) removed.....41588
1436.7 Revised 41589
1436.8 Revised 41589
1436.9 Revised 41590
1436.10 (a) and (b) amended 41590
1436.11 Revised.....41591
1436.12 Revised.....41591
1436.13 (a), (b), (d), (e), (f)(2) and (h) amended; (c) revised 41591
1436.14 Amended 41591
1436.15 (a), (b), (c) and (e) amended; (f) revised.....41591
1436.16 Heading revised; (d) redesignated as (e); new (d) added; (a)(2), (3) introductory text, (4), (5) introductory text, (b)(1), (2), (c) and new (e) amended 41591
1436.19 (a) and (b) amended 41592
1439 Removed.....31578
1465 Revised.....64595
1465.23 (d) correctly revised; interim 10674
1466.1—1466.9 (Subpart A) Revised; interim 2308
1466.8 (c)(2)(iii) revised; interim 25617
1466.10 Revised; interim 2313
1466.11 Revised; interim 2313
1466.20 Revised; interim 2313
1466.21 Revised; interim 2313
1466.22 Revised; interim 2313
1466.23 Revised; interim 2313
1466.24 Revised; interim 2313

CHANGES JANUARY 2, 2009 THROUGH DECEMBER 31, 2009

(a), (b) and (c) correctly revised 10675
1466.25 Revised; interim 2313
1466.26 Revised; interim 2313
1466.30—1466.36 (Subpart C) Revised; interim 2316
1467 Revised; interim 2328
Regulation at 74 FR 2328 comment period reopened 26281
1467.4 (a)(2) and (e)(5) revised; interim 26284
1467.7 (c)(1) revised; (d) redesignated as (e); new (d) added; interim 26284
1467.10 (e) removed; interim 26284
1467.11 (a)(2)(iv) and (b)(2)(iii) revised; (a)(5) and (b)(4) removed; interim 26284
1467.12 (b) amended; interim 26285
1470 Added; interim 37511
Regulation at 74 FR 37511 comment period extended 48005
1487.4 Revised 22090
1487.6 (b) revised 22090
1487.8 (a)(4) revised 22090
1491 Revised; interim 2818
1491.3 Correctly amended; interim 31581
1491.4 (b) and (f)(6) correctly revised; interim 31581
1491.22 (c) correctly amended; (d) correctly revised; interim 31581
1491.30 (f) correctly revised; interim 31581
1496 Removed 13066
1499 Revised 13066

Chapter XV—Foreign Agricultural Service, Department of Agriculture (Parts 1500—1599)

1599 Revised 13072

Chapter XVII—Rural Utilities Service, Department of Agriculture (Parts 1700—1799)

1710.2 (a) amended 56543
1730.60—1730.100 (Subpart C) Added 32409
1755 Heading revised 20561
1755.900 Revised 20561
1755.901 Added 20561
1755.902 Added 20561
1755.903 Added 20561
1779 Regulation at 73 FR 76769 eff. date delayed 2823, 7179, 9759, 25617
Regulation at 73 FR 76769 withdrawn 48005
1780.13 (a)(3) added; (b) introductory text and (c) introductory text revised 395

Chapter XVIII—Rural Housing Service, Rural Business-Cooperative Service, Rural Utilities Service, and Farm Service Agency, Department of Agriculture (Parts 1800—2099)

1980 Regulation at 73 FR 65503 eff. date delayed to 3–20–09 1872

Chapter XXIX—Office of Energy Policy and New Uses, Department of Agriculture (Parts 2900—2999)

2902.43 Added 55093
2902.44 Added 55093
2902.45 Added 55093
2902.46 Added 55093
2902.47 Added 55093
2902.48 Added 55093
2902.49 Added 55093
2902.50 Added 55093
2902.51 Added 55093

Chapter XXXIV—Cooperative State Research, Education, and Extension Service, Department of Agriculture (Parts 3400—3499)

3430 Revised 45740
3430.600—3430.609 (Subpart J) Added; interim 45970
3430.900—3430.909 (Subpart M) Added; interim 45973
3431 Added; interim 32793

Chapter XXXV—Rural Housing Service, Department of Agriculture (Parts 3500—3599)

3575 Regulation at 73 FR 76769 eff. date delayed 2823, 7179, 9759, 25617
Regulation at 73 FR 76769 withdrawn 48005

CHANGES JANUARY 2, 2009 THROUGH DECEMBER 31, 2009

TITLE 7

Chapter XLII—Rural Business-Cooperative Service and Rural Utilities Service, Department of Agriculture (Part 4200—4299)

4279 Regulation at 73 FR 76769 eff. date delayed.....2823, 7179, 9759, 25617
Regulation at 73 FR 76769 withdrawn 48005
4279.101—4279.200 (Subpart B) Regulation at 73 FR 76770 eff. date delayed 2823, 7179, 9759, 25617
Regulation at 73 FR 76770 withdrawn 48005
4280.121 Regulation at 73 FR 76770 eff. date delayed 2823, 7179, 9759, 25617
Regulation at 73 FR 76770 withdrawn 48005
4280.122 Regulation at 73 FR 76770 eff. date delayed 2823, 7179, 9759, 25617
Regulation at 73 FR 76770 withdrawn 48005
4280.123 Regulation at 73 FR 76770 eff. date delayed 2823, 7179, 9759, 25617
Regulation at 73 FR 76770 withdrawn 48005
4280.124 Regulation at 73 FR 76770 eff. date delayed 2823, 7179, 9759, 25617
Regulation at 73 FR 76770 withdrawn 48005
4280.125 Regulation at 73 FR 76770 eff. date delayed 2823, 7179, 9759, 25617
Regulation at 73 FR 76770 withdrawn 48005
4280.126 Regulation at 73 FR 76770 eff. date delayed 2823, 7179, 9759, 25617
Regulation at 73 FR 76770 withdrawn 48005
4280.128 Regulation at 73 FR 76770 eff. date delayed 2823, 7179, 9759, 25617
Regulation at 73 FR 76770 withdrawn 48005
4280.129 Regulation at 73 FR 76770 eff. date delayed 2823, 7179, 9759, 25617
Regulation at 73 FR 76770 withdrawn 48005
4280.130 Regulation at 73 FR 76770 eff. date delayed 2823, 7179, 9759, 25617
Regulation at 73 FR 76770 withdrawn 48005
4280.131 Regulation at 73 FR 76770 eff. date delayed 2823, 7179, 9759, 25617
Regulation at 73 FR 76770 withdrawn 48005
4280.132 Regulation at 73 FR 76770 eff. date delayed 2823, 7179, 9759, 25617
Regulation at 73 FR 76770 withdrawn 48005
4280.133 Regulation at 73 FR 76770 eff. date delayed 2823, 7179, 9759, 25617
Regulation at 73 FR 76770 withdrawn 48005
4280.134 Regulation at 73 FR 76770 eff. date delayed 2823, 7179, 9759, 25617
Regulation at 73 FR 76770 withdrawn 48005
4280.135 Regulation at 73 FR 76770 eff. date delayed 2823, 7179, 9759, 25617
Regulation at 73 FR 76770 withdrawn 48005
4280.136 Regulation at 73 FR 76770 eff. date delayed 2823, 7179, 9759, 25617
Regulation at 73 FR 76770 withdrawn 48005
4280.137 Regulation at 73 FR 76770 eff. date delayed 2823, 7179, 9759, 25617
Regulation at 73 FR 76770 withdrawn 48005
4280.138 Regulation at 73 FR 76770 eff. date delayed 2823, 7179, 9759, 25617
Regulation at 73 FR 76770 withdrawn 48005
4280.139 Regulation at 73 FR 76770 eff. date delayed 2823, 7179, 9759, 25617
Regulation at 73 FR 76770 withdrawn 48005
4280.140 Regulation at 73 FR 76770 eff. date delayed 2823, 7179, 9759, 25617
Regulation at 73 FR 76770 withdrawn 48005

CHANGES JANUARY 2, 2009 THROUGH DECEMBER 31, 2009

4280.141 Regulation at 73 FR 76770 eff. date delayed 2823, 7179, 9759, 25617
Regulation at 73 FR 76770 withdrawn 48005
4280.142 Regulation at 73 FR 76770 eff. date delayed 2823, 7179, 9759, 25617
Regulation at 73 FR 76770 withdrawn 48005
4280.143 Regulation at 73 FR 76770 eff. date delayed 2823, 7179, 9759, 25617
Regulation at 73 FR 76770 withdrawn 48005
4280.144 Regulation at 73 FR 76770 eff. date delayed 2823, 7179, 9759, 25617
Regulation at 73 FR 76770 withdrawn 48005
4280.145 Regulation at 73 FR 76770 eff. date delayed 2823, 7179, 9759, 25617
Regulation at 73 FR 76770 withdrawn 48005
4280.146 Regulation at 73 FR 76770 eff. date delayed 2823, 7179, 9759, 25617
Regulation at 73 FR 76770 withdrawn 48005
4280.147 Regulation at 73 FR 76770 eff. date delayed 2823, 7179, 9759, 25617
Regulation at 73 FR 76770 withdrawn 48005
4280.148 Regulation at 73 FR 76770 eff. date delayed 2823, 7179, 9759, 25617
Regulation at 73 FR 76770 withdrawn 48005
4280.149 Regulation at 73 FR 76770 eff. date delayed 2823, 7179, 9759, 25617
Regulation at 73 FR 76770 withdrawn 48005
4280.150 Regulation at 73 FR 76770 eff. date delayed 2823, 7179, 9759, 25617
Regulation at 73 FR 76770 withdrawn 48005
4280.151 Regulation at 73 FR 76770 eff. date delayed 2823, 7179, 9759, 25617
Regulation at 73 FR 76770 withdrawn 48005
4280.152 Regulation at 73 FR 76770 eff. date delayed 2823, 7179, 9759, 25617
Regulation at 73 FR 76770 withdrawn 48005
4280.153 Regulation at 73 FR 76770 eff. date delayed 2823, 7179, 9759, 25617
Regulation at 73 FR 76770 withdrawn 48005
4280.154 Regulation at 73 FR 76770 eff. date delayed 2823, 7179, 9759, 25617
Regulation at 73 FR 76770 withdrawn 48005
4280.155 Regulation at 73 FR 76770 eff. date delayed 2823, 7179, 9759, 25617
Regulation at 73 FR 76770 withdrawn 48005
4280.156 Regulation at 73 FR 76770 eff. date delayed 2823, 7179, 9759, 25617
Regulation at 73 FR 76770 withdrawn 48005
4280.157 Regulation at 73 FR 76770 eff. date delayed 2823, 7179, 9759, 25617
Regulation at 73 FR 76770 withdrawn 48005
4280.158 Regulation at 73 FR 76770 eff. date delayed 2823, 7179, 9759, 25617
Regulation at 73 FR 76770 withdrawn 48005
4280.159 Regulation at 73 FR 76770 eff. date delayed 2823, 7179, 9759, 25617
Regulation at 73 FR 76770 withdrawn 48005
4280.160 Regulation at 73 FR 76770 eff. date delayed 2823, 7179, 9759, 25617
Regulation at 73 FR 76770 withdrawn 48005
4280.193 Regulation at 73 FR 76770 eff. date delayed 2823, 7179, 9759, 25617
Regulation at 73 FR 76770 withdrawn 48005

CHANGES JANUARY 2, 2009 THROUGH DECEMBER 31, 2009

TITLE 7

Chapter L—Rural Business-Cooperative Service, Rural Housing Service, and Rural Utilities Service, Department of Agriculture (Part 5000—5099)

Chapter L Regulation at 73 FR 76770 eff. date delayed 2823, 7179, 9759, 25617
Regulation at 73 FR 76770 withdrawn 48005
5001 Regulation at 73 FR 76770 eff. date delayed.....2823, 7179, 9759, 25617
Regulation at 73 FR 76770 withdrawn 48005

Proposed Rules:

28 13128
42 59920
51 23128
91 54920
205.....26591
271.....14935
272.....14935
273.....14935
276.....14935
301 .....22318, 31201, 43643, 48013
305.....651, 16146, 22318, 48013, 53424
318.....22318
319.....651, 16146, 22318, 27456, 36403
330 .....22318, 53673
340 .....2907, 10517, 16797
352 .....22318, 27456
354.....54758
360.....27456
361.....27456
457 .....23660, 46023, 59108, 61286
610.....15673
625 .....1954, 7563
761.....39565
766.....39565
810.....62257
868.....30015
905.....16798
920 .....26806, 58216
924.....36616
927.....43082
930.....22112
945.....23958
948 .....25678, 61053
953.....25678
970 .....45565, 48423
980.....9969, 25678
981 7830
983.....20630, 39230, 45772
984 .....44300, 52154
985 1971
987 .....44304, 47124
989.....61585
1000.....1976, 16296, 54384
1001.....16296, 54384
1005 .....10842, 16296, 54384
1006.....16296, 54384
1007 .....10842, 16296, 54384
1030.....16296, 54384
1032.....16296, 54384
1033.....1976, 16296, 54384
1124.....16296, 54384
1126.....16296, 54384
1131.....16296, 54384
1150 23359
1205 .....16331, 26810, 51094
1206 64012
1207 36952
1208.....16266, 16289
1209.....15677, 26984
1216 .....7830, 15226
1218 36955
1220 27467
1245.....34182, 34200
1250.....48868, 49342
1485 46027
1493.....39240, 48014
1580 42799
1710 56569
1780 411
2904 38296
3400—3499 (Ch. XXXIV) 17909
4280 51714

TITLE 8—ALIENS AND NATIONALITY

Chapter I—Department of Homeland Security (Immigration and Naturalization) (Parts 1—499)

1 Authority citation revised.....55736
1.1 (aa) added; interim.....26935
(bb) added; 55736
100.1 Revised; interim.....26936
100.2 Removed; interim.....26936
100.3 Revised; interim.....26936
100.4 (c)(2) amended; interim.....2833
Introductory text, (a), (b), (c) heading, introductory text, (1), (4), (e) and (f) removed; (c)(2), (3) and (d) redesignated as new (a), (b) and (c); interim 26936

CHANGES JANUARY 2, 2009 THROUGH DECEMBER 31, 2009

100.5 Amended; interim 26936
100.6 Removed; interim.....26936
100.7 Amended; interim 26936
103.2 (a)(1) amended; (a)(6) revised; interim 26936
103.7 (c)(1) correctly amended 2824
(b)(1) amended; (c)(5)(i) revised; interim 55108
Regulation at 74 FR 55108 comment period extended to 1–8–10 64997
204.1 (e) revised; interim.....26936
204.3 (g) revised; interim.....26936
204.4 (c) and (i) amended; interim 26936
204.5 (b) amended; interim 26936
204.6 (b) removed; interim 26937
204.8 Removed; interim.....26937
204.9 (a)(3) revised; (c)(2) amended; interim 26937
204.10 (c)(2) removed; interim 26937
204.11 (b) revised; interim 26937
204.13 (c) amended; interim 26937
207.1 (a) amended; interim.....26937
208 Authority citation revised.....55736
208.1 (a) revised; interim 55736
208.2 (c)(1)(iii) and (iv) revised; (c)(1)(v) and (vi) amended; (c)(1)(vii) and (viii) added; interim 55736
208.4 (b) revised; interim 26937
(a)(2)(ii) amended; interim 55737
208.5 (b)(1)(ii) amended; interim 26937
Heading and (a) revised; (b)(1)(iii) added; interim.....55737
208.11 Revised 15369
208.30 (a) revised; (e)(2) amended; interim 55737
209 Authority citation revised.....55737
209.2 (a)(1) introductory text revised; (a)(3) added; interim 55737
211.1 (b)(3) revised; interim.....26937
211.2 (b) revised; interim 26937
212 Authority citation revised 2833, 55738
212.1 (e)(1) introductory text revised; (q) added; interim 2833
(e)(1) introductory text and (q)(1) introductory text amended; interim 25388
(e)(4)(i) and (q)(4)(i) revised; interim 55738
212.2 (d), (f) and (g)(2) revised; (e) amended; (g)(3) removed; interim 26937
212.3 (a) and (f) introductory text revised; (d) amended; interim 26938
212.7 (a)(1) revised; (b)(2) removed; interim.....26938
212.15 (j)(1) introductory text, (2)(i), (ii) and (3)(i) amended; interim 26938
214 Authority citation revised 2835, 55109, 55738
Regulation at 74 FR 55109 comment period extended to 1–8–10 64997
214.1 (c)(3)(viii) added; interim.....2835
214.2 (h)(6)(i)(C) heading, (11)(i)(A) and (iii)(A)(2) correctly amended 2837
(f)(10)(ii)(D) correctly amended; interim 26515
(a)(6)(ii), (g)(6)(iii), (l)(2), (5)(ii)(F) and (7)(i)(C) revised; (e)(8)(iv)(B), (C), (v), (k)(1), (7), (l)(5)(ii)(C), (7)(i) introductory text, (8)(ii), (m)(11)(ii)(A), (B), (o)(2)(i), (iv)(A) through (D), (p)(2)(i), (iv)(A), (B), (H), (q)(5)(i) and (iv) amended; (h)(3)(i)(D) removed; interim.....26938
(w) added; interim 55109
Regulation at 74 FR 55109 comment period extended to 1–8–10 64997
214.7 Heading, (a)(3) and (b) revised; (a)(4)(i) introductory text amended; interim 55738
214.11 (a) and (g) introductory text amended; (b)(2) and (g)(1) revised; interim.....55738
214.14 (a)(11) revised; interim.....55738
215 Authority citation revised 2836
215.1 (e), (g) and (j) revised; interim.....2836
(e), (g)(9) and (j) amended; interim 25388
216.4 (a)(3) table ; interim.....26939
216.5 (c) removed; interim 26939
216.6 (a)(2) removed; interim 26939
217.4 (a)(1) and (b)(1) amended; interim 55738
233 Authority citation revised 2836
233.6 Added; interim.....2836
235 Policy statement 25618

CHANGES JANUARY 2, 2009 THROUGH DECEMBER 31, 2009

TITLE 8 Chapter I—Con.

Authority citation revised 55739
235.1 (f)(1)(ii) corrected 2837
235.5 (a) revised; interim 2836
(a) amended; interim 25388
235.6 (a)(1)(ii) and (iii) revised; interim 55739
236.14 (a) amended; interim 26939
240.63 (c) amended; interim 26939
244.7 (a) amended; interim 26940
245 Authority citation revised.....55739
245.1 (b)(7) revised; interim.....55739
245.2 (b) and (c) amended; interim 26940
245.7 (a) amended; interim 26940
245.8 (a) amended; interim 26940
245.12 (a)(1) amended; interim 26940
245.24 (d)(9) and (10) corrected; interim 395
248.3 (d) amended; interim 26940
264.2 (a) amended; interim 26940
264.5 (e)(2)(i) amended; interim 26940
274a Authority citation revised 55739
274a.1 (l) revised 51452
(c) revised; interim.....55739
274a.2 (b)(1)(vi)(B)(*1*) and (*2*) corrected.....2838
Regulation at 73 FR 76511 eff. date delayed to 4–3–09 5899
(b)(1)(v)(A)(*6*) and (*7*) added.....7995
(b)(1)(v)(A)(*1*) through (*5*) correctly revised; (b)(1)(v)(A)(*6*) correctly added and amended 10455
(b)(1)(v)(D) added; interim.....55739
(a)(2) correctly amended; interim 62207
(b)(1)(v)(D)(*1*)(*i*) correctly amended; interim 62208
274a.5 Revised; interim.....55739
274a.7 Heading, (a) and (b) introductory text revised; interim 55740
274a.12 (d) redesignated as (e); new (d) added 7995
(b)(6)(v) correctly amended; (c)(3)(ii) and (iii) correctly added; interim 26515
(b)(23) added; interim 55111
(b)(20), (21) and (23) amended; (b)(24) added; interim 55740
Regulation at 74 FR 55111 comment period extended to 1–8–10 64997
274a.13 (a)(1), (2) and (d) amended; interim 26940
286 Authority citation revised.....55740
286.1 (i) and (k) revised; interim 55740
299.1 Table amended; interim 55111, 55740
Regulation at 74 FR 55111 comment period extended to 1–8–10 64997
Table corrected 67969
299.5 Table amended (OMB numbers); interim.....55112, 55740
Regulation at 74 FR 55112 comment period extended to 1–8–10 64997
Table corrected 67969
301.1 (a)(1) amended; interim 26940
316.3 Removed; interim.....26940
320.3 (a) amended; interim 26940
322.3 (a) amended; interim 26940
324.2 (b) amended; interim 26941
324.3 (b)(1) and (2) amended; interim 26941
324.4 Amended; interim 26941
324.5 Amended; interim 26941
327.2 (a) amended; interim 26941
328.3 Removed; interim.....26941
329.3 Removed; interim.....26941
329.5 (c) removed; interim 26941
330.2 (a) amended; interim 26941
334.1 Amended; interim 26941
334.11 (a) amended; interim 26941
392.3 (b)(1) amended; interim 26941

Chapter V—Executive Office for Immigration Review, Department of Justice (Parts 1000—1399)

1001 Authority citation revised 55741
1001.1 (bb) added; interim 55741
1003.103 (a)(1) correctly revised 201
1208 Authority citation revised 55741
1208.1 (a) revised; interim 55741
1208.2 (c)(1)(iii) and (iv) revised; (c)(1)(v) and (vi) amended; (c)(1)(vii) and (viii) added; interim 55741
1208.4 (a)(2)(ii) amended; interim 55741
1208.5 Heading and (a) revised; (b)(1)(iii) added; interim.....55741

CHANGES JANUARY 2, 2009 THROUGH DECEMBER 31, 2009

1208.30 (a) revised; interim 55742
1209 Authority citation revised 55742
1209.2 (a)(1) introductory text revised; (a)(3) added; interim 55742
1212 Authority citation revised 55742
1212.1 (e) revised; (q) added; interim 55742
(q)(1) introductory text correctly amended; interim 62208
1235 Authority citation revised 55743
1235.5 (a) revised; interim 55744
1235.6 (a)(1)(ii) and (iii) revised; interim 55744
1245 Authority citation revised 55744
1245.1 (b)(7) revised; interim 55744
1274a.1 Revised; interim 2340
1274a.2 Removed; interim 2340
1274a.3 Removed; interim 2340
1274a.4 Removed; interim 2340
1274a.5 Removed; interim 2340
1274a.6 Removed; interim 2340
1274a.7 Removed; interim 2340
1274a.8 Removed; interim 2340
1274a.9 (a) through (d) removed; (e) amended; (f) revised; interim 2340
1274a.12—1274a.14 (Subpart B) Removed; interim 2340

Proposed Rules:

5 .....2903, 2904, 2906
103 .....46938, 59932
214 46938
235 59932
274a 41801, 46938

TITLE 9—ANIMALS AND ANIMAL PRODUCTS

Chapter I—Animal and Plant Health Inspection Service, Department of Agriculture (Parts 1—199)

53.1 Amended 18287
71 Technical correction 17371
71.1 Amended 14709
71.3 Regulation at 73 FR 52184 eff. date delayed indefinitely 1
(c)(6) added 14709
71.6 (a) amended 14709
71.19 (d) introductory text amended 14709
71.20 (a)(3), (4), (8) and (12) amended; (a)(17) through (20) redesignated as (a)(18) through (21); new (a)(17) added; (a)(5), (6), (7), (11) and new (18) revised; OMB number 14709
77.7 (b) revised; interim 12058
Regulation at 74 FR 12058 confirmed 48376
77.9 (a) and (b) revised; interim 12058
Regulation at 74 FR 12058 confirmed 48376
77.11 (b)(1) revised; interim 67053
78.41 (a) and (b) amended; interim 33140
Regulation at 74 FR 33140 confirmed 57245
82.1 Amended 18287
83 Regulation at 73 FR 52184 eff. date delayed indefinitely 1
93.300 Amended 31595
93.303 (e) amended 31596
93.304 (a)(1)(i) and (2) amended 31596
93.308 (a)(3) footnote 14 redesignated as footnote 13; (b) and (c) revised; OMB number 31596
93.309 Heading revised 31601
93.310 Revised 31601
93.427 (b)(2) revised 5
(b)(2) introductory text revised; eff. date delayed indefinitely 5
(b)(2) introductory text corrected; eff. date delayed indefinitely 22091
93.900 Regulation at 73 FR 52186 eff. date delayed indefinitely 1
93.901—93.906 Regulation at 73 FR 52186 eff. date delayed indefinitely 1
93.910 Regulation at 73 FR 52186 eff. date delayed indefinitely 1
93.911 Regulation at 73 FR 52186 eff. date delayed indefinitely 1

CHANGES JANUARY 2, 2009 THROUGH DECEMBER 31, 2009

TITLE 9 Chapter I—Con.

93.912 Regulation at 73 FR 52186 eff. date delayed indefinitely 1
93.913 Regulation at 73 FR 52186 eff. date delayed indefinitely 1
93.914 Regulation at 73 FR 52186 eff. date delayed indefinitely 1
93.915 Regulation at 73 FR 52186 eff. date delayed indefinitely 1
93.916 Regulation at 73 FR 52186 eff. date delayed indefinitely 1
94 Heading revised 18287
94.0 Amended 18287
94.1 (a)(2) amended; eff. 1–12–10 68480
94.4 (b)(8) and (9) redesignated as (b)(9) and (10); new (b)(8) added; (b)(7) and new (9)(ii) amended; eff. 1–14–10 66221
94.6 (c)(1) introductory text, (v), (viii), (ix) introductory text and (C) revised; (c)(1)(ix)(D) added; OMB number 18287
94.8 Introductory text and (a)(4) introductory text footnotes 8 and 9 redesignated as footnotes 7 and 8 18288
(a)(3)(i) amended; (a)(4) redesignated as (a)(5); new (a)(4) added; eff. 1–14–10 66221
94.9 (a), (c)(3) and (e)(2) introductory text footnotes 10, 11 and 12 redesignated as footnotes 9, 10 and 11 18288
(c)(1)(ii)(B), (iii)(C)(2), (2) and (3) amended; (c)(1)(iv) added; eff. 1–14–10 66221
94.11 (a) amended; eff. 1–12–10 68480
94.12 (b)(1)(iii)(B) footnote 13 and (3) footnote 14 redesignated as (b)(1)(iii)(B) footnote 12 and (3) footnote 13 18288
(b)(1)(vi) added; eff. 1–14–10 66221
94.16 (b)(2) footnote 15 redesignated as (b)(2) footnote 14 18288
94.17 (e) footnote 16 and (p)(1)(i) footnote 17 redesignated as (e) footnote 15 and (p)(1)(i) footnote 16; new footnote 16 revised 18288
94.18 (c)(2) and (d)(1) footnotes 18 and 19 redesignated as footnotes 17 and 18 18288
94.24 (a)(5) and (b)(6) footnotes 20 and 21 redesignated as footnotes 19 and 20 18288
95.1 Amended; eff. 1–14–10 66226
95.5 Revised; eff. 1–14–10 66226
95.6 Heading, introductory text, (a) and (c) amended; eff. 1–14–10 66227
95.7 Footnote 1 redesignated as Footnote 3 and revised; eff. 1–14–10 66226
95.9 Footnote 1 redesignated as Footnote 4 and revised; eff. 1–14–10 66226
95.26 Footnote 2 redesignated as Footnote 5; eff. 1–14–10 66226
121 Regulation at 73 FR 61331 compliance date delayed to 7–13–09 16753
121.3 Regulation at 73 FR 61331 compliance date delayed to 7–13–09 16753
121.4 Regulation at 73 FR 61331 compliance date delayed to 7–13–09 16753
121.5 Regulation at 73 FR 61331 compliance date delayed to 7–13–09 16753
121.6 Regulation at 73 FR 61331 compliance date delayed to 7–13–09 16753
121.9 Regulation at 73 FR 61332 compliance date delayed to 7–13–09 16753
130.1 Amended 14001
130.2 Heading, (a) table and (b) table revised; (d) removed 14001
130.3 (a)(1) table revised 14002
(a)(1) table corrected 18115
130.4 Table revised 14002
130.6 (a) table revised 14003
130.7 (a) table revised 14003
130.8 (a) table revised 14004
130.10 (a) table and (b) table revised 14004
130.11 (a) table revised 14004
130.20 (a) table and (b)(1) table revised 14005
130.30 (a) table and (b) table revised 14006
145.1 Amended 14714
145.2 (a) amended 14714
145.14 (b)(5) added; (d) revised 14714

CHANGES JANUARY 2, 2009 THROUGH DECEMBER 31, 2009

Heading correctly revised 18116
145.15 Revised 14715
145.23 (h)(2)(i) and (ii) amended 14715
145.33 (l)(2)(i) and (ii) amended 14715
(l)(2)(i) amended 38326
145.43 (g)(2)(i) and (ii) amended 14715
145.52 (c) revised 14715
145.63 (b) added 14715
146.1 Amended 14715
146.2 (a) amended 14716
146.3 (a) revised; (c) amended.....14716
146.6 Revised 14716
146.9 (a) amended 14716
146.11 (a) revised; (b) and (c) redesignated as (d) and (e); new (b) and (c) added 14716
146.13 (b) revised 14716
146.43 (a)(1) amended.....14717
146.51—146.53 (Subpart E) Added 14717
147.9 (a)(4)(i)(F) revised; Figure 1 removed; Figures 2 and 3 redesignated as Figures 1 and 2 14718
147.12 Amended 14718
147.14 Amended 14718
147.15 Amended 14718
147.16 Amended 14718
147.30 Amended 14718
147.31 Added 14718
147.43 (d)(4) revised; (d)(6) amended.....14718
147.45 Amended 14718
147.46 (a)(9) added 14718
147.51—147.52 (Subpart F) Added 14718
149.1 Amended; eff. 2–1–10 65010
151.1 Correctly amended; CFR correction.....66567
151.9 Authority citation removed; CFR correction 66567
160.1 Amended; eff. 2–1–10 65010
161.1 Heading, (b) and (c) revised; (d) through (h) added; OMB number; eff. 2–1–10.....65010
161.2 Revised; eff. 2–1–10.....65011
161.3 Redesignated as 161.4; new 161.3 added; eff. 2–1–10.....65011
161.4 Redesignated as 161.6; new 161.4 redesignated from 161.3; eff. 2–1–10 65011
161.5 Revised; eff. 2–1–10.....65012
161.6 Redesignated from 161.4; heading and (a) revised; (b), (c) and (d) redesignated as (d), (e) and (f); new (b), (c) and (g) added; eff. 2–1–10 65012
161.7 Added; eff. 2–1–10 65013
162.10 Revised; eff. 2–1–10 65013
162.12 (b), (c) and (d) redesignated as (c), (d) and (b); eff. 2–1–10 65013
166.1 Amended; interim 15218
Regulation at 74 FR 15218 confirmed.....65014
166.2 (a) amended; interim.....15218
Regulation at 74 FR 15218 confirmed.....65014

Chapter II—Grain Inspection, Packers and Stockyards Administration (Packers and Stockyards Programs), Department of Agriculture (Parts 200—299)

201.71 (a), (b) and (d) revised 53640
201.100 (a) through (e) redesignated as (c) through (g); new (a), (b), (c)(3) and (h) added; new (c)(1) and (2)(v) amended; new (c) introductory text revised; eff. 1–4–10.....63277

Chapter III—Food Safety and Inspection Service, Department of Agriculture (Parts 300—599)

309.3 (e) revised.....11466
317.5 Regulation at 73 FR 50703 confirmed 11839
317.8 Regulation at 73 FR 50703 confirmed 11839
320.1 (b)(5) correctly revised 31829
381.129 Regulation at 73 FR 50703 confirmed 11839
381.133 Regulation at 73 FR 50703 confirmed 11839
392 Added.....16107

Proposed Rules:

2.....50738
55 14495
71.....1634
77.....1634
78.....1634
79.....1634
80.....1634

CHANGES JANUARY 2, 2009 THROUGH DECEMBER 31, 2009

TITLE 9 *Proposed Rules:—Con.*

81 14495
94 ....14093, 17115
201 ....22841, 42608
206 54928
317 ....46951, 67736
321 ....47648, 54493
332 ....47648, 54493
381 ....33374, 46951, 47648, 54493, 67736
391 51800
590 51800
592 51800

TITLE 10—ENERGY

Chapter I—Nuclear Regulatory Commission (Parts 0—199)

1—199 (Ch. I) Policy statement 5797
2.206 (a) amended 62679
2.802 (a) amended 62679
2.811 (a) amended 62679
2.813 (a) amended 62679
4.5 Amended 62679
9.6 Amended 62680
11.15 (a)(1) amended 62680
15.3 Amended 62680
19.17 (a) amended 62680
20.1003 Amended 62680
20.1007 Amended 62680
20.2203 (d) amended 62680
21.5 Amended 62680
25.9 Amended 62681
26.11 Amended 62681
26.31 (c)(4), (5) and (d)(1) introductory text correctly revised 38327
26.41 (d)(1) correctly revised 38327
26.69 (c)(3) and (d)(2) correctly revised 38328
26.137 (d)(2)(i), (5) and (e)(6)(v) correctly revised 38328
26.153 (f)(3) correctly revised 38328
30.6 (a)(3) amended 62681
30.34 (l) correctly added 7785
35.50 (a)(2)(ii)(B) revised 33904
Regulation at 74 FR 33904 confirmed 43619
35.51 (a)(2)(ii) and (b)(2) revised 33904
Regulation at 74 FR 33904 confirmed 43619
35.57 (c) added 33905
Regulation at 74 FR 33905 confirmed 43619
35.190 (c)(1)(ii) introductory text and (2) revised 33905
Regulation at 74 FR 33905 confirmed 43619
35.290 (c)(1)(ii) introductory text and (2) revised 33905
Regulation at 74 FR 33905 confirmed 43619
35.390 (b)(1)(ii) introductory text and (2) revised 33905
Regulation at 74 FR 33905 confirmed 43619
35.392 (c)(2) introductory text and (3) revised 33905
Regulation at 74 FR 33905 confirmed 43619
35.394 (c)(2) introductory text and (3) revised 33905
Regulation at 74 FR 33905 confirmed 43619
35.396 (d)(2) introductory text and (3) revised 33906
Regulation at 74 FR 33906 confirmed 43619
35.490 (b)(1)(ii) introductory text, (2) and (3) revised 33906
Regulation at 74 FR 33906 confirmed 43619
35.491 (b)(3) revised 33906
Regulation at 74 FR 33906 confirmed 43619
35.690 (b)(1)(ii) introductory text, (2) and (3) revised 33906
Regulation at 74 FR 33906 confirmed 43619
40.5 (a)(3) amended 62681
40.23 (b)(1), (2)(ix), (c) and (d) amended 62681
40.64 (c)(2) and (3) amended 62681
40.66 (a) and (b)(5) amended; (c) revised 62681
40.67 (a), (c) and (d) amended 62681
50.4 (a) amended 62682
50.8 (b) revised 28145
50.34 (c), (d) and (e) revised; (i) added; footnote 9 removed 13969
(a)(13) and (b)(12) added 28146
50.54 (p)(1) revised; (hh) added 13969
50.55a (g)(6)(ii)(D)(*4*)(*ii*) revised 38893
Regulation at 74 FR 38893 confirmed 53402
50.72 Footnote 1 correctly reinstated; CFR correction 68498
50.120 Undesignated center heading added 28146
50.150 Added 28146
51.28 (c) amended 62682
51.58 (a) amended 62682

CHANGES JANUARY 2, 2009 THROUGH DECEMBER 31, 2009

52 Authority citation corrected 6989
52.3 (a) amended 62682
52.47 (a)(28) added 28147
52.59 (a) revised....28147
52.79 (a)(36)(iii) and (iv) redesignated as (a)(36)(iv) and (v) and revised; new (a)(36)(iii) added 13970
(a)(47) added 28147
52.80 (d) added....13970
52.137 (a)(26) added....28147
52.157 (f)(32) added....28147
55.5 (a)(3) amended....62682
55.53 (j) revised 45545
60.4 (a) amended 62682
61.4 Amended 62683
62.3 Amended 62683
63.2 Amended 10828
63.4 (a)(3) amended....62683
63.102 (o) added 10828
63.114 Revised 10828
63.302 Amended 10829
63.303 Revised 10829
63.305 (c) revised 10829
63.311 Revised 10829
63.321 Revised 10829
63.341 Removed 10829
63.342 Revised 10829
70.5 (a)(1), (2) and (3) amended 62683
70.20b (f)(1) and (g)(1) amended 62683
70.32 (c)(2), (e) and (i) amended 62683
71.1 (a) amended 62683
71.97 (c)(1) and (f)(1) amended 62683
72.4 Amended 62684
72.70 (c)(1) amended 62684
72.212 (b)(5)(ii) through (v) revised 13970
72.214 Regulation at 73 FR 63624 confirmed....1143
Regulation at 73 FR 70590 confirmed 5983
Amended 26287, 27426, 52391
Regulations at 74 FR 26287 and 27426 confirmed....40060
Regulation at 74 FR 52391 confirmed....65679
72.248 (c)(1) amended....62684
73.4 (a) and (c) amended....62684
73.8 (b) revised; (c) added 13970
73.26 (i)(6) amended....62684
73.27 (b) amended....62684
73.54 Added 13970
73.55 Revised....13971
73.56 Revised....13979
73.57 (d)(3)(ii) amended 62684
73.58 Added 13987
73.67 (e)(7)(ii) amended 62684
73.71 (a)(4) amended 62684
73.72 (a)(1) amended 62684
73.73 (a)(1) amended 62684
73.74 (a)(1) amended 62684
73.75 Added; eff. 4–12–10....52674
73.81 (b) revised; (c) added; eff. 4–12–10....52674
73 Appendix B amended 13987
Appendix C amended 13991
Appendix I amended 62684
74.6 (c) amended....62685
75.41 Undesignated center heading correctly removed 7549
76.5 (a) and (c) amended....62685
76.33 (a)(1) amended 62685
76.60 (f) revised 45545
81.3 Amended 62685
95.9 (a) and (c) amended....62685
95.19 (a) and (c) amended 62685
95.20 Amended 62685
95.21 Amended 62685
95.36 (c) and (d) amended 62686
95.45 (a) amended 62686
95.53 (a) amended 62686
95.57 (c) amended 62686
100.4 Amended 62686
110.4 Amended 62686
140.5 Amended 62686
140.21 Amended 62686
150.4 Amended 62686
150.8 (c)(2) correctly redesignated as (c)(4) 1872
150.17 (c)(3) amended....62686
170.5 Amended 62686
170.11 (a)(1) introductory text, (ii), (iii) introductory text, (A), (B), (C) and (b) revised 27659
170.20 Revised 27660
170.21 Table amended....27660
170.31 Table revised 27660
171.9 Amended 62687
171.15 (b)(1), (2) introductory text, (c)(1), (2) introductory text, (d)(1) introductory text, (2), (3) and (e) revised 27665
171.16 (b) introductory text, (c), (d) and (e) introductory text revised....27666
(d) table corrected....35114

CHANGES JANUARY 2, 2009 THROUGH DECEMBER 31, 2009

TITLE 10
Chapter II—Department of Energy (Parts 200—699)

207.7 (c)(1) amended; eff. 1–13–10 66032
218.42 (b)(1) revised; eff. 1–13–10 66032
430.2 Amended 12064, 13334, 31840, 34176
430.3 Added 12066
(c)(2), (h)(1) and (j)(7) removed; (c)(3) through (6), (8) through (12) and (h)(2) redesignated as new (c)(2) through (5), (9) through (13) and new (h)(1); (c)(1), new (2) and (j)(3) amended; new (c)(6) and (8) added; (c)(7), new (12), new (h)(1), (2), (j)(2) and (5) revised 31840
(c)(1) removed; (c)(2) through (13) redesignated as new (c)(1) through (12); new (c)(1) revised; new (c)(5) amended 34177
(c)(12) and (d) through (n) redesignated as (c)(13) and (e) through (o); new (c)(12) and (d) added.....54455
430.4 Added 12068
430.22 Removed 12068
430.23 (aa) and (bb) revised.....13334
(r) revised 31841
(q)(4) redesignated as (q)(5); new (q)(4) added.....54455
430.24 (r)(1) revised.....31841
(h) removed 53643
430.25 Revised 31841
430.21—430.27 (Subpart B) Appendix Z amended 12068
Appendices Y and Z amended 13334
Appendix R amended 31841, 34177
Appendix H removed 53643
Appendix Q amended 54455
430.32 (f) introductory text, (1) (2) and (v) introductory text redesignated as (f)(1) introductory text, (i), (ii) and (v)(1); new (f)(2), (g)(4), (n)(3), (v)(2), (w) and (x) added; (m)(1) introductory text heading, (s)(1)(iii)(B) and (3)(ii) revised 12068
(j) revised 16094
(n) revised 34177
430.33 Amended; existing text designated as (a); (b) added 12070
430.35 Added.....12070
430.61 (a)(3) and (4) revised; (a)(5) and (6) added 12070
(b) amended; eff. 1–13–10 66032
430.62 (a)(4)(xviii) through (xxiv) added 13335
(a)(4)(ix) revised 31842
431.2 Amended 12071
431.12 Amended.....12071
431.25 (c) redesignated as (g); new (c) through (f) added.....12071
431.62 Amended 1139
431.63 Revised.....1139
431.66 (a)(3) and (d) added 1140
431.82 Amended.....36354
431.85 Revised 36354
431.86 Revised 36354
431.87 Revised 36355
431.92 Amended.....12073
431.97 (a) text and (b) introductory text revised; (b) table amended 12073
(d) added.....36356
431.282 Revised.....12074
431.286 Revised.....12074
431.292 Amended 44967
431.293 Revised.....44967
431.296 Undesignated center heading and section added; eff. 8–31–11 44967
Corrected.....45979
431.301—431.306 (Subpart R) Added 12074
431.321—431.326 (Subpart S) Added 12075
431.441—431.446 (Subpart X) Added 32072
436 Authority citation revised.....10835
436.40—436.43 (Subpart C) Added 10835
440.3 Amended 12539
440.10 (b) introductory text amended; (b)(1) Table 1 and (c) revised.....12539
440.18 (a) introductory text and (c) introductory text revised 12540
440.22 (a) revised 12540
440.23 (e) revised 12540
452 Added.....52871
490.604 (a) revised; eff. 1–13–10 66032
501.181 (c)(1) revised; eff. 1–13–10 66032

CHANGES JANUARY 2, 2009 THROUGH DECEMBER 31, 2009

600.2 (a) amended 44275
600.3 Amended 44275
600.4 (a)(1) amended 44275
600.5 (d) amended 44275
600.6 Revised 44275
(c) introductory text correctly amended 48850
600.7 (c) amended 44276
600.8 Heading revised; (a) introductory text, (1) and (2) introductory text amended 44276
600.10 (b) and (c)(1) amended; (c)(4) removed; (f) added 44276
600.11 Removed 44276
600.12 Removed 44276
600.14 Added 44276
600.15 (b)(2) amended 44276
600.16 (b) redesignated as (c); new (b) added 44276
600.17 Revised 44276
600.18 Removed 44276
600.19 Amended 44276
600.21 (a) amended 44276
600.22 (a) and (e) amended; (d) and (f)(1) revised 44276
600.23 Removed 44277
600.24 (a)(3) and (b) introductory text amended 44277
600.25 (a)(1), (2), (b)(5), (d) and (f) amended; (b) revised 44277
600.26 Removed 44277
600.28 Removed 44277
600.29 (b)(1), (5) and (6) amended 44277
600.30 Revised 44277
600.31 (c), (d) and (f)(5) amended 44278
600.112 Revised 44278
600.113 Amended 44278
600.117 Removed 44278
600.305 Amended 44278
601.400 (a), (b) and (e) revised; eff. 1–13–10 66032
601 Appendix A amended; eff. 1–13–10 66032
609 Revised 63549

Chapter III—Department of Energy (Parts 700—999)

820.20 (c) and (d) revised; (e) and (f) added 11843
820.81 Amended; eff. 1–13–10 66033
824.1 Amended; eff. 1–13–10 66033
824.4 (c) revised; eff. 1–13–10 66033
824 Appendix A amended; eff. 1–13–10 66033
835.2 (b) corrected 18116
835 Appendix D corrected 18116
851.5 (a) amended; eff. 1–13–10 66033
851 Appendix B amended; eff. 1–13–10 66033

Chapter X—Department of Energy (General Provisions) (Parts 1000—1099)

1013.3 (a)(1)(iv) and (b)(1)(ii) revised; eff. 1–13–10 66033
1017.29 (c) revised; eff. 1–13–10 66033
1021 Policy statement 52129
1024 Removed 44278
1045.14 (a)(1) introductory text amended; CFR correction 67969
1050.303 (d) amended; eff. 1–13–10 66034

Proposed Rules:

26 62257
31 38372
35 33925
37 ....17794, 20235
40 46512
50 ....4346, 4911, 16802, 18303, 23254, 26303, 27724, 38987, 40006, 40765, 48667
51 38117
52 ....23254, 27724, 40006, 48667
70 26814
72 ....9178, 26310, 27469, 47126, 52430, 66589
73 ....17115, 64012, 66589
100 10676
104 10676
110 ....10676, 29614, 41096
170 ....7382, 9130
171 ....9130, 12735
430 ....1643, 3450, 16920, 26816, 36959, 44306, 56928, 58915, 65852
431 ....411, 1992, 12000, 26020, 26596, 33171, 57738, 61410, 69036
440 ....23804, 27945
600 20427
609 ....39569, 46513
851 53190
1021 68720

TITLE 11—FEDERAL ELECTIONS

Chapter I—Federal Election Commission (Parts 1—9099)

8 Transferred to Chapter II and redesignated as Part 9428 37520
100 Technical correction 9565

CHANGES JANUARY 2, 2009 THROUGH DECEMBER 31, 2009

TITLE 11 Chapter I—Con.

Authority citation revised 63964
100.5 (e)(6) and (7) added 7302
100.57 Note added; interim 68662
100.93 Revised; eff. 1–6–10 63964
104 Technical correction 9565
104.22 Added 7302
106.6 Note added 68662
110 Authority citation revised 7304
Technical correction 9565
110.17 (e) revised; (f) added 7304
111 Policy statement.....33140, 55443
Policy statement corrected.....39535
111.24 (a)(1), (2)(i), (ii) and (b) revised 31347
111.43 (a) through (d) revised 31348
(a) table and (c) corrected 37161
111.44 (b) amended 31349
113 Heading revised; eff. 1–6–10 63967
113.5 Added; eff. 1–6–10 63967
9004.7 (b)(5)(i), (iii), (v) and (8) revised (eff. date pending) 63967
9034.7 (b)(5)(i), (iii), (v) and (8) revised; eff. 1–6–10 63968

Chapter II—Election Assistance Commission (Parts 9400—9499)

9428 Redesignated from Part 8; authority citation revised.....37520
9428.3 (a) amended 37520
9428.4 (a)(6)(ii) amended.....37520
9428.5 (a), (b) and (f)(2) amended 37520
9428.6 (b) amended 37520
9428.7 (a) amended 37520

Proposed Rules:

100.....53674, 53893, 68720
106.....68720
109.....53893
110.....37179
300.....64016

TITLE 12—BANKS AND BANKING

Chapter I—Comptroller of the Currency, Department of the Treasury (Parts 1—199)

3 Appendix A amended.....13337, 60141
Appendix A amended; interim 31165
Appendix A correctly amended 34500
24 Appendix 1 revised.....15659
25.12 (u)(1) revised.....68663
40.2 Revised 62916
40.6 (b) and (f) revised; (g) added; (g) removed eff. 1–1–12 62916
40.7 (i) added 62916
40 Appendix A redesignated as Appendix B; new Appendix A added 62916
Appendix B amended; Appendix B removed eff. 1–1–2012 62925
41 Authority citation revised 31512
41.40—41.43 (Subpart E) Added 31512
41.82 (a), (b), (c)(2)(i)(A), (d)(1) and (3) added 22642
41 Appendices C and J amended 22642
Appendix E added 31513

Chapter II—Federal Reserve System (Parts 200—299)

201.3 (e) added; eff. 1–8–10.....65016
202 Appendix A corrected; CFR correction.....17899
203 Supplement I amended 68499
204.2 (v), (y), (z), (aa), (bb) and (cc) added 25628
(d)(2), (k) and (l) revised; (w) and (x) added 25636
204.3 Heading, (a) through (d), (f) and (g) revised; (h) and (i) removed.....25637
204.4 Added 25637
(f) revised 52875
204.5 Redesignated as 204.9; new 204.5 added 25638
204.6 Redesignated as 204.7; new 204.6 added 25639
204.7 Removed; new 204.7 redesignated from 204.6.....25639
204.9 Removed; new 204.9 redesignated from 204.5.....25638
204.10 Revised 25629
205.12 (a) revised; eff. 1–19–10.....59052
205.17 Added; eff. 1–19–10 59052
205 Appendix A amended; eff. 1–19–10.....59053
Supplement I amended; eff. 1–19–10.....59055
208 Appendices A and B amended 6224
Appendix A amended; interim 31165
Appendix A amended.....60141
209.2 (c)(1) revised.....25639
216.2 Revised.....62925

CHANGES JANUARY 2, 2009 THROUGH DECEMBER 31, 2009

216.6 (b) and (f) revised; (g) added; (g) removed eff. 1–1–12 62925
216.7 (i) added 62926
216 Appendix A redesignated as Appendix B; new Appendix A added 62926
Appendix B amended; Appendix B removed eff. 1–1–12 62935
219.3 (a), (b)(2), (c), (d) and Appendix A revised; (b)(3) added 50107
219.5 (a) revised 50108
222 Authority citation revised 31514
222.40—222.43 (Subpart E) Added 31514
222.82 (a), (b), (c)(2)(i)(A), (d)(1) introductory text and (3) amended 22642
222.90 (a) amended 22642
222 Appendices C and J amended 22642
Appendix E added 31516
223.42 (n) revised 6226
(o) revised 6227
223.56 Revised 6228
225 Appendices A and D amended 6224
Appendix A amended 12078, 26084, 60142
Appendices A and C amended; interim 26081
Appendix A amended; interim 31166
226 Authority citation revised 36094
226.1 Revised; eff. 7–1–10 5397
(b) revised; (d)(6) redesignated as (d)(7); new (d)(6) added 41231
226.2 Revised; eff. 7–1–10 5398
Regulation at 73 FR 44599 eff. date changed to 7–30–09; (a)(6) revised 23300
(a)(6) revised 41232
226.3 Revised; eff. 7–1–10 5399
(b) revised 41232
226.4 Revised; eff. 7–1–10 5399
226.5 Revised; eff. 7–1–10 5401
(b)(2)(ii) revised; interim 36094
226.5a Revised; eff. 7–1–10 5402
226.6 Revised; eff. 7–1–10 5406
226.7 (a) and (b) revised; (c) through (k) and footnotes 14 and 15 removed; eff. 7–1–10 5409
226.8 Revised; eff. 7–1–10 5411
226.9 Revised; eff. 7–1–10 5412
(c) revised; (g) and (h) added; interim 36094
226.10 Revised; eff. 7–1–10 5415
226.11 Revised; eff. 7–1–10 5416
226.12 Revised; eff. 7–1–10 5416
226.13 Revised; eff. 7–1–10 5417
226.14 Revised; eff. 7–1–10 5418
226.16 Revised; eff. 7–1–10 5419
226.17 Regulation at 73 FR 44600 eff. date changed to 7–30–09 23300
(f) revised 23301
(a), (b), (e), (f), (g) and (i) revised 41232
226.19 Regulation at 73 FR 44600 eff. date changed to 7–30–09 23300
(a) revised 23301
226.30 Revised; eff. 7–1–10 5421
226.39 Added; interim 60151
226.46—226.48 (Subpart F) Added 41232
226 Appendices E and F revised; eff. 7–1–10 5421
Appendix G amended; eff. 7–1–10 5422
Appendix H amended; Appendices M1, M2 and M3 added; eff. 7–1–10 5441
Supplement I amended; eff. 7–1–10 5450
Regulation at 73 FR 44604 eff. date changed to 7–30–09 23300
Supplement I amended ..... 23301—23305, 40478, 41248
Supplement I amended; interim 36096, 60152
Appendix H amended 41236
227 Authority citation added 5559
227.1—227.2 (Subpart A) Authority citation removed 5559
Heading revised; eff. 7–1–10 5559
227.1 Removed; new 227.1 redesignated from 227.11 and revised; eff. 7–1–10 5559
227.11—227.16 (Subpart B) Authority citation removed 5559
227.11 Redesignated as 227.1, transferred to Subpart A and revised; new 227.11 added; eff. 7–1–10 5559
227.11—227.16 (Subpart B) Staff guidelines amended; eff. 7–1–10 5567
227.21—227.26 (Subpart C) Added; eff. 7–1–10 5559

CHANGES JANUARY 2, 2009 THROUGH DECEMBER 31, 2009

TITLE 12 Chapter II—Con.

227 Supplement I added; eff. 7–1–10 5561
228.12 (u)(1) revised 68664
229 Appendix A amended 4910, 7786, 21246, 26516, 35114, 52876, 52877, 58538
230.1 (a) revised 5593
230.11 Heading, (a), (b)(2)(x) and (xi) revised; (b)(2)(xii) and (c) added 5593
230 Appendix B amended 5593
Supplement I amended 5594
Appendix B corrected 17768
233 Regulation at 73 FR 69405 compliance date extended to 6–1–10 62687

Chapter III—Federal Deposit Insurance Corporation (Parts 300—399)

308 Technical correction 40478
308.604 (c) revised 32245
(c) correctly revised 35745
325 Appendix A amended; interim 31166
Appendix A amended 60143
327.3 (a)(1) revised 9550
327.6 (b)(1) revised 9551
327.8 (g), (h), (i), (l) and (m) revised; (o) through (s) added 9551
327.9 Revised 9552
327.10 Revised 9556
327.12 Added 59065
327.1—327.10 (Subpart A) Appendix A revised 9557
Appendix B revised 9559
Appendix C revised 9560
327.11 Added 25644
327.15 Added; interim 9341
329.1 (b)(3) revised 47051
329.102 Introductory text revised 47052
330.1 (n) revised 47716
330.7 (d) revised 47716
330.9 (b) revised 47716
330.10 Revised 47716
332.2 Revised 62935
332.6 (b) and (f) revised; (g) added; (g) removed eff. 1–1–12 62935
332.7 I added 62936
332 Appendix A redesignated as Appendix B; new Appendix A added 62936
Appendix B amended; Appendix B removed eff. 1–1–12 62945
334 Authority citation revised 31517
334.40—334.43 (Subpart E) Added 31517
334.82 (a), (b), (c)(2)(i)(A), (d)(1) and (3) amended 22643
334 Appendices C and J amended 22643
Appendix E added 31518
337 Revised 26520
337.6 (b)(2)(ii)(B) revised; (b)(4) removed; (e) added 26520
Regulation at 74 FR 26520 withdrawn 27683
(b)(2)(ii)(B) revised; (b)(4) removed; (e) added 27683
345.12 (u)(1) revised 68664
347.202 (e) revised; (v), (w) and (x) redesignated as (w), (x) and (y); new (v) added 47718
347.206 (c) revised 47718
347.213 (a)(1) revised 47718
347.215 (a) introductory text and (b) revised 47718
360.6 (b) redesignated as (b)(1); (b)(2) added; interim 59068
360.8 Revised 5806
360 Appendices C and F corrected; CFR correction 68499
363 Revised 32245
Correctly revised 35745
Technical correction 40478
370.2 (e)(1)(iii) and (m) added; (e)(3) and (5) amended; interim 9524
(f) and (m) introductory text revised; (n) added; interim 12082
Regulation at 74 FR 12082 confirmed 26525
Regulation at 74 FR 9524 confirmed 26945
(g) and (h)(4) revised 45098
(n) revised 54747
370.3 (b)(1), (d), (h) heading and (2) revised; (h)(1)(v) added; (h)(3) and (4) amended; interim 9524
(c) introductory text, (d), (e)(3), (h)(1)(i), (v), (2) through (5) and (i) revised; (h)(1)(vi), (vii), (6) and (j) added; interim 12083
Regulation at 74 FR 12083 confirmed 26525

CHANGES JANUARY 2, 2009 THROUGH DECEMBER 31, 2009

Regulation at 74 FR 9524 confirmed....26945
(d)(2), (h)(1), (2), (3), (5) and (6) revised; (k) added....54747
370.4 (a) revised....45098
370.5 (h)(2) amended; (j) added; interim....9525
(b)(1), (f) and (h)(2) through (5) revised; interim....12084
Regulation at 74 FR 12084 confirmed....26525
Regulation at 74 FR 9525 confirmed....26945
(c), (g) and (h)(5) revised....45099
(f) and (h)(2) revised....54749
370.6 (d)(1) and (5) revised; (d)(3) amended; interim....9525
(c)(2), (d)(1) introductory text, (2) and (4) revised; (d)(3) amended; (g)(4) and (h) added; interim....12085
Regulation at 74 FR 12085 confirmed....26525
Regulation at 74 FR 9524 confirmed....26945
(d)(1) revised; (i) added....54749
370.7 (c) revised....45099
370.8 Revised; interim....12085
Regulation at 74 FR 12085 confirmed....26525
370.9 Revised; interim....12085
Regulation at 74 FR 12085 confirmed....26525
370.12 (b)(2) amended; interim....9525
(b)(2) revised; interim....12085
Regulation at 74 FR 12085 confirmed....26525
Regulation at 74 FR 9524 confirmed; (b)(2) revised....26945

Chapter V—Office of Thrift Supervision, Department of the Treasury (Parts 500—599)

502.26 (a)(1) revised....68665
502.29 (a) revised....68665
535 Revised; eff. 7–1–10....5567
563e.11 (u)(1) revised....68664
567.1 Amended; interim....31167
Amended....60143
567.3 Second (d)(1) removed; CFR correction....67811
571 Authority citation revised....31520
571.1 (b)(5) added....31520
571.40—571.43 (Subpart E) Added....31520
571.82 (a), (b), (c)(2)(i)(A), (d)(1) and (3) amended....22643
571 Appendices C and J amended....22643
Appendix E added....31521
573.2 Revised....62945
573.6 (b) and (f) revised; (g) added; (g) removed eff. 1–1–12....62945
573.7 (i) added....62946
573 Appendix A redesignated as Appendix B; new Appendix A added....62946
Appendix B amended; Appendix B removed eff. 1–1–12....62955
585.100 (b)(2) introductory text revised....14458, 49792

Chapter VI—Farm Credit Administration (Parts 600—699)

604.425 Revised (eff. date pending)....44727
Regulation at 74 FR 44727 confirmed....55112
617.7130 (b) introductory text, (4) and (5) revised; (b)(6) added (eff. date pending)....67972
617.7135 (a)(2) revised; (b) redesignated as (c); new (b) added (eff. date pending)....67972
619 Authority citation revised....28599
Regulation at 74 FR 28599 confirmed....40060
619.9270 (e) amended (eff. date pending)....28599
Regulation at 74 FR 28599 confirmed....40060
620 Authority citation revised....28599
Regulation at 74 FR 28599 confirmed....40060
620.3 (b)(3) revised (eff. date pending)....28599
Regulation at 74 FR 28599 confirmed....40060
620.5 (a)(4), (10) introductory text, (g)(3)(i)(A), (h)(1)and (i)(1) introductory text revised; (a)(10)(iii), (iv), (e)(2), (f) heading, introductory text, (1)(iii) heading, (g) heading, introductory text, (1)(iv), (2)(ii), (vi), (j)(3)(ii), (l)(2) and (m)(1) amended;

CHANGES JANUARY 2, 2009 THROUGH DECEMBER 31, 2009

TITLE 12 Chapter VI—Con.

(a)(10)(v), (e)(4) and (f)(2) removed; (f)(3) and (4) redesignated as new (f)(2) and (3) (eff. date pending) 28599
Regulation at 74 FR 28599 confirmed....40060
620.10 (a) revised (eff. date pending)....28600
Regulation at 74 FR 28600 confirmed....40060
620.11 (b)(4) through (7) removed; (b)(8) redesignated as new (b)(4); (e) amended (eff. date pending) 28600
Regulation at 74 FR 28600 confirmed....40060
620.21 Heading and (f) revised (eff. date pending) 28600
Regulation at 74 FR 28600 confirmed....40060
621.2 (d) revised (eff. date pending)....28600
Regulation at 74 FR 28600 confirmed....40060
621.5 (a) revised (eff. date pending)....28600
Regulation at 74 FR 28600 confirmed....40060
621.12 (c) revised (eff. date pending)....28600
Regulation at 74 FR 28600 confirmed....40060
622.61 Revised....2341

Chapter VII—National Credit Union Administration (Parts 700—799)

701.6 (a) amended....29936
701.21 (f)(3) added; interim....29934
Regulation at 74 FR 29934 confirmed....68370
701.36 (d) introductory text amended 13083
706 Revised; eff. 7–1–10....5575
707.1 (a) revised....36103
707.3 (a) revised; (g) removed....36104
707.4 (a)(1) and (2)(i) revised....36104
707.10 Removed 36104
707.11 Heading, (a), (b)(2)(x) and (xi) revised; (b)(2)(xii) and (c) added 36104
707 Appendix B amended....36104
716.2 Revised....62955
716.6 Heading and (b) revised; (f) and (g) added; (g) removed eff. 1–1–12 62955
716.7 (i) added 62956
716 Appendix A redesignated as Appendix B; new Appendix A added 62956
Appendix B amended; Appendix B removed eff. 1–1–12 62965
717 Authority citation revised....31522
717.40—717.43 (Subpart E) Added 31522
717.82 (a), (b), (c)(2)(i)(A), (d)(1) and (3) amended....22644
717.91 Heading revised 22644
717 Appendices C and J amended 22644
Appendix E added....31524
740.1 (b) revised; (c) added....9348
740.4 (c) revised 9349
(b)(1) amended....55749
741.4 Revised; eff. 1–4–10....63279
741.6 (a) revised; (d) removed....35769
741 Appendix A added; eff. 1–4–10 63281
742.4 (a)(3) amended 13083
745.1 (e) revised....55749
745.3 (a)(3) revised....55749
745.4 Revised....55749
745.8 (b), (c) and (d) redesignated as(c), (d) and (e); new (b) added 55751
745 Appendix revised....55751
747.1001 (Subpart K) Revised 9351
748.1 (a) revised....35769
749 Appendix A amended 35769

Chapter IX—Federal Housing Finance Board (Parts 900—999)

910 Removed 18624
913 Removed 33908
915 Regulation at 73 FR 55715 confirmed 51459
925.4 (c)(2) correctly amended; CFR correction....67811

Chapter XII—Federal Housing Finance Agency (Parts 1200—1299)

1202 Added....2342
1202.3 (c) revised 18624
1204 Added 33908
1212 Added 51075
1229—1231 (Subchapter B) Heading revised 5102

CHANGES JANUARY 2, 2009 THROUGH DECEMBER 31, 2009

1229 Added; interim 5604
Technical correction 13083
1229.6 (a)(5) revised 38513
1229.8 (e) and (f) amended; (g) and (h) added 38513
1229.10 (d) revised 38513
1229.11 (a) and (b) revised 38513
1231 Heading revised 5102
1231.5 (f) revised 5102
1250 (Subchapter C) Added 2350
1250 Correctly added 7304
1252 (Subchapter C) Added; interim 5618
1253 Added; interim 31605
Subchapter D Regulation at 73 FR 55715 confirmed 51459
1261 Regulation at 73 Fr 55715 confirmed 51459
Authority citation and heading revised 51459
1261.1—1261.16 Designated as Subpart A; heading added 51459
1261.1 Amended 51460
1261.2 (a), (b) and (c) revised 51460
1261.3 Revised 51460
1261.4 (b), (c) and (d) redesignated as (c), (d) and (e); new (b) added; (a)(2), new (d)(2) and new (e) revised 51461
1261.5 (b) revised 51461
1261.6 (a)(5), (c), (d)(1), (2), (e) and (f) revised 51461
1261.7 (a) introductory text, (1)(ii), (v), (c), (f), (g) and (h) revised 51462
1261.9 Heading, (b) and (c) revised 51463
1261.10 (a) and (b) revised 51463
1261.11 Heading, (a) introductory text, (4), (5), (6) and (d) revised 51463
1261.12 Revised 51463
1261.13 Revised 51464
1261.14 Revised 51464
1261.16 Removed 51464
Subpart B Added 51459
1282 Added 39889
1291.1 Amended; interim 38521
1291.2 (b)(2)(i) and (3) revised; interim 38521
1291.5 (d)(5)(vii) revised; interim 38522
1291.6 (f) revised; interim 38522

Chapter XIV—Farm Credit System Insurance Corporation (Parts 1400—1499)

1410.2 (b) revised; (d) heading, introductory text and (e) amended 17373
Regulation at 74 FR 17373 confirmed 28156
1410.3 Revised 17373
Regulation at 74 FR 17373 confirmed 28156
1410.4 (a) removed; (b) and (c) redesignated as new (a) and (b); new (a) amended 17374
Regulation at 74 FR 17374 confirmed 28156
1410.6 (a) introductory text amended; (a)(1) and (2) removed 17374
Regulation at 74 FR 17374 confirmed 28156

Chapter XVII—Office of Federal Housing Enterprise Oversight, Department of Housing and Urban Development (Parts 1700—1799)

1702 Removed 33911
1703.1—1703.2 (Subpart A) Removed 18624
1703.6—1703.9 (Subpart B) Removed 18624
1703.11—1703.18 (Subpart C) Removed 18624
1703.21—1703.25 (Subpart D) Removed 18624
1773 Removed 2350

Chapter XVIII—Community Development Financial Institutions Fund, Department of the Treasury (Part 1800—1899)

1806 Revised; interim 5791

Proposed Rules:

3 47138
4 ....10136, 18659
21 10130
25 31209
34 27386
41 31529
201 51806
204 ....5628, 69301

CHANGES JANUARY 2, 2009 THROUGH DECEMBER 31, 2009

TITLE 12 *Proposed Rules:—Con.*

205 ....5212, 60986
208 ....27386, 47138
222 31529
225 47138
226 ....12464, 20784. 43232, 43428, 54124
227 20804
228 31209
325 47138
327 ....51063, 52697
334 31529
337 5904
345 31209
365 27386
370 ....31217, 47489
510 10145
535 20804
563 ....10139, 27386
563e 31209
567 47138
571 31529
600—699 (Ch. VI) 54935
610 27386
611 ....17612, 23961
613 ....17612, 23961
615 ....17612, 23961
617 29143
619 ....17612, 23961
620 ....17612, 23961
701 ....9573, 36618, 68722
702 65210
703 65210
704 ....6004, 65210
706 20804
707 13129
709 65210
717 31529
741 ....13139, 36618
747 65210
748 13139
749 13139
761 27386
913 22842
914 38559
918 54758
925 22848
985 ....38564, 50926
989 ....38564, 50926
1204 22842
1212 27470
1220 26989
1231 30975
1233 28636
1235 38559
1261 ....54758, 62708
1263 22848
1273 ....38564, 50926
1274 ....38564, 50926
1282 ....20236, 38572
1702 22842
1731 28636
1732 38559
1770 26989

TITLE 13—BUSINESS CREDIT AND ASSISTANCE

Chapter I—Small Business Administration (Parts 1—199)

107 Authority citation revised 33915
107.700 Amended; interim 33915
107.710 (b) revised; (d) removed; (e) and (f) redesignated as new (d) and (e); new (e) amended; interim 33915
107.740 Revised; interim 33915
107.800 (b) amended; interim 33915
107.1120 (d) revised; (e) through (h) redesignated as (g) through (j); new (e) and (f) added; interim 33916
107.1150 Revised; interim 33916
107.1160 (b) amended; interim 33916
107.1810 (f)(9) amended; interim 33916
115 Authority citation revised 36109
115.10 Amended; interim 36109
115.12 (b) and (e) revised; interim 36109
115.19 Introductory text and (a) revised; interim 36110
115.31 Heading and (e) revised; (d) amended; interim 36110
115.68 Revised; interim 36110
120 Authority citation revised 27247, 29591, 59896
Interest rate 27426
120.211 (b) amended 45753
120.376 (a) amended 45753
120.398 Undesignated center heading and section added; interim 27247
120.433 (a) amended 45753
Regulation at 74 FR 45753 withdrawn 51229
120.472 Introductory text amended 45753
Regulation at 74 FR 45753 withdrawn 51229
120.473 (a) and (b) amended 45753
Regulation at 74 FR 45753 withdrawn 51229

CHANGES JANUARY 2, 2009 THROUGH DECEMBER 31, 2009

120.540 (g) amended 45753
120.542 (d) and (e) amended 45753
120.882 (e) and (f) added; interim 29591
120.884 (a) revised; (b), (c) and (d) redesignated as (c), (d) and (e); new (b) added....29591
120.1700—120.1726 (Subpart J) Added; interim 56093
120.1800—120.1900 (Subpart K) Added; interim 59896
121 Authority citation revised....36110
121.101 (b) correctly amended 46313
121.201 Table correctly amended; CFR correction....67972
121.301 (a) introductory text and (b) revised; interim 20580
(d)(4) added; interim....36110
121.410 Correctly amended 46313
121.1001 (a)(2)(iii), (5)(iii), (7)(iii), (b)(2)(i)(B), (ii)(C) and (7)(ii) amended 45753
121.1008 (a) amended 45753
121.1103 (a) amended 45753
121.1205 Correctly amended....46313
124.103 (b)(3) amended 45753
124.105 (i) amended....45753
124.106 (e)(2) and (3) amended....45753
124.108 (a)(1) and (2) amended 45753
124.109 (b) amended 45753
124.204 (a),,(e) and (f) amended....45753
124.205 (a), (b) and (c) amended 45753
124.206 (b) and (d) amended 45753
124.304 (c), (d) and (e) amended 45753
124.305 (a), (d) and (e) amended 45753
124.503 (a)(5) amended 45753
124.504 (a) amended 45753
124.506 (c), introductory text, (2), (3) and (d) amended 45753
(a)(1) through (4) redesignated as (a)(2) through (5); new (a)(1) added; new (a)(2)(ii) and (4) amended; interim 46887
124.509 (e)(1) amended 45754
124.517 (d)(1) amended 45754
124.520 (b)(2) and (e)(2) amended 45754
124.1008 (a) amended 45754
(e) correctly amended 51229
124.1009 Amended 45754
124.1013 (h)(1) and (2) amended....45754
125.2 (b)(2)(i)(A), (B) and (d)(5)(i)(A) amended; (d)(5)(i)(B) revised; interim 46887
125.3 (a) and (c)(1) amended; interim 46887
125.7 Added; interim 46887
125.20 (b)(1) amended; interim 46887
126.103 Amended 45754
Amended; eff.5–3–10 56702
126.601 (a) through (e) redesignated as (b) through (f); new (a) added; interim....46887
126.606 Amended 45754
126.612 (b)(1) and (2) amended; interim 46887
126.803 (d) amended....45754
126.805 (a), (b), (e)(1), (2), (f) and (h) amended....45754
134.302 (b) amended....45754
134.403 (a) and (b) amended 45754
134.406 (e) amended 45754

Chapter III—Economic Development Administration, Department of Commerce (Parts 300—399)

313 Added....41595
315 Revised 41598

Proposed Rules:

120 1992
121....1153, 53913, 53924, 53940, 53941, 55694, 62710, 64026, 65040
124 ....55694, 62710, 64026, 65040
125 1153
127 1153
134 1153
313....20647
315....20647

TITLE 14—AERONAUTICS AND SPACE

Chapter I—Federal Aviation Administration, Department of Transportation (Parts 1—199)

1.1 Corrected....31843
Amended 45310
Amended; eff. 4–14–10....53384
1.2 Amended; eff. 4–14–10....53384
11.63 (a), (b) and (c) revised....202
21 Nomenclature changes; eff. 4–14–10....53384

CHANGES JANUARY 2, 2009 THROUGH DECEMBER 31, 2009

TITLE 14 Chapter I—Con.

21.1 Revised; eff. 4–14–10 53384
21.2 (a) introductory text, (1), (2) and (b) revised; eff. 4–14–10 53384
21.3 (a), (b), (d)(1), (2), (e)(3) and (f) revised; eff. 4–14–10 53385
21.5 (a) revised; eff. 4–14–10 53385
21.8 Added; eff. 4–14–10 53385
21.9 Added; eff. 4–14–10 53385
21.15 Amended; eff. 4–14–10 53385
21.20 Added; eff. 4–14–10 53385
21.21 Amended; eff. 4–14–10 53385
21.27 (c) and (f) table amended; eff. 4–14–10 53386
21.29 Revised; eff. 4–14–10 53386
21.33 (a) introductory text amended; eff. 4–14–10 53386
21.45 (b) and (c) amended; eff. 4–14–10 53386
21.47 Revised; eff. 4–14–10 53386
21.50 (b) revised; (c) added; eff. 4–14–10 53386
21.53 (a) revised; eff. 4–14–10 53386
21.73 (b) amended; eff. 4–14–10 53387
21.75 Revised; eff. 4–14–10 53387
21.97 (a) revised; eff. 4–14–10 53387
21.113 Revised; eff. 4–14–10 53387
21.117 (a) amended; eff. 4–14–10 53387
21.119 (c) revised; eff. 4–14–10 53387
21.122 Added; eff. 4–14–10 53387
21.123 Revised; eff. 4–14–10 53387
21.125 Removed; eff. 4–14–10 53387
21.130 Revised; eff. 4–14–10 53387
21.131—21.150 (Subpart G) Revised; eff. 4–14–10 53387
21.183 (c), (d)(1), (2) introductory text and (3) revised; eff. 4–14–10 53389
21.185 (c) revised; eff. 4–14–10 53389
21.195 (d)(2) revised; eff. 4–14–10 53389
21.197 (c) revised; eff. 4–14–10 53389
21.223 (c) amended; eff. 4–14–10 53390
21.225 (b) amended; eff. 4–14–10 53390
21.231 (a)(6) amended; eff. 4–14–10 53390
21.251 (b)(4)(iii) and (iv) amended; eff. 4–14–10 53390
21.253 (a)(1) amended; eff. 4–14–10 53390
21.267 (d) revised; eff. 4–14–10 53390
21.271 (a) amended; eff. 4–14–10 53390
21.293 (a)(2) introductory text revised; eff. 4–14–10 53390
21.301—21.320 (Subpart K) Revised; eff. 4–14–10 53390
21.321—21.335 (Subpart L) Revised; eff. 4–14–10 53391
21.500—21.502 (Subpart N) Revised; eff. 4–14–10 53392
21.601—21.621 (Subpart O) Revised; eff. 4–14–10 53392
23 Special FAA conditions ... 17374, 17382, 25388, 26778, 33324, 43619, 45100, 57060, 62474, 63560, 63968, 66567, 68131
23.1457 (d)(1) correctly revised 32799
23.1459 (a)(3) correctly revised 32800
25 Special FAA conditions 1145, 15831, 15833, 15838, 23612, 26946, 26948, 40479, 40482, 44278, 44727, 44730, 45546, 51759, 54457, 55443, 56702, 56706, 65394
25.143 (j) revised 38339
25.207 (b) and (h) revised; (i) added 38339
25.795 (e) introductory text correctly amended 22819
25.812 (h) introductory text amended 25645
25.813 (b)(5) amended 25645
25.1419 (e) through (h) added 38339
25.1457 (d)(1) correctly revised 32800
25.1459 (a)(3) correctly revised 32800
25 SFAR No. 109 added 21541
Appendix F amended 25645
Appendix C amended 38340
26.5 Correctly revised 31618
26.33 (b)(1), (d) introductory text, (2), (e), (f), (g) introductory text and (h) introductory text correctly amended 31619
26.35 (a)(1), (2), (3) introductory text, (b) introductory text, (1)(i), (ii), (2)(i), (c)(1), (2), (d)(2), (e)(1) and (2) correctly amended; (f)(4) table correctly revised 31619
26.37 (a) introductory text and (b) correctly amended 31619
26.39 (a), (b) introductory text and (c) correctly amended 31619
27.1457 (d)(1) correctly revised 32800
27.1459 (a)(3) correctly revised 32800
29.1457 (d)(1) correctly revised 32800
29.1459 (a)(3) correctly revised 32800
33 Special FAA conditions 18624
Special FAA conditions corrected 29592
33.7 (c)(16) redesignated as (c)(18); new (c)(16) and (17) added 45310

CHANGES JANUARY 2, 2009 THROUGH DECEMBER 31, 2009

33.17 Revised 37930
33.84 Added 45310
33.87 (a)(8) revised 45311
34.21 (d)(1)(vi) added 19127
34.64 Revised 19127
34.71 Revised 19128
34.82 Revised 19128
Correctly amended 26779
34.89 Revised 19128
36 Policy statement 27076
39.13 ....4116, 4118, 4121, 4122, 4125, 4128, 4130, 4132, 7306, 7308, 7309, 7312, 7551, 7554, 7556, 7642, 7644, 7788, 7790, 7793, 7795, 7797, 7799, 7803, 7805, 7809, 7811, 7996, 8149, 8151, 8154, 8157, 8160, 8165, 8714, 8717, 8718, 8720, 8723, 8725, 8727, 8729, 8733, 8737, 8738, 8846, 8852, 8854, 8858, 8862, 9567, 10167, 10169, 10457, 10465, 10471, 11002, 11004, 11006, 11008, 11010, 11012, 11014, 11016, 12087, 12226, 12230, 12235, 12237, 12240, 12242, 12244, 12246, 12249, 12251, 12254, 13085, 13088, 13090, 13093, 13095, 13097, 13338, 14459, 14461, 14462, 14464, 14467, 14473, 14720, 15370, 15372, 15841, 16110, 16113, 16115, 16117, 16119, 16122, 16755, 16756, 17076, 17386, 17388, 17595, 17795, 17797, 17799, 18117, 18120, 18122, 18978, 18980, 18982, 19874, 19877, 20581, 21248, 21251, 21253, 21255, 21546, 22092, 22423, 22425, 22428, 22431, 22434, 22436, 22648, 23306, 23616, 23618, 23621, 23624, 23627, 23940, 25391, 25395, 25398, 25400, 25403, 25405, 26289, 26292, 27685, 27688, 27690, 27692, 27694, 27697, 27701, 27703, 27706, 27907, 27910, 27912, 27914, 27916, 27918, 28440, 29114, 29117, 29120, 29122, 29124, 29127, 29937, 30914, 30916, 30918, 30921, 30923, 31168, 31170, 31350, 32412, 32416, 32418, 32420, 32422, 32425, 32427, 32803, 34212, 34214, 34217, 34220, 34222, 34224, 34227, 35771, 35773, 35776, 35778, 35781, 35783, 35786, 35789, 35791, 37522, 37526, 37529, 38341, 38895, 38898, 38900, 38902, 38905, 38908, 38911, 38913, 40063, 40485, 41328, 41604, 41606, 41609, 41612, 43623, 43625, 43627, 43630, 43633, 43635, 43637, 45552, 45755, 45980, 46315, 46318, 46320, 46323, 46326, 46328, 46331, 46332, 46335, 46338, 46340, 46344, 46889, 48008, 48137, 48140, 48142, 48145, 49794, 49796, 49800, 49802, 49804, 49807, 50684, 50687, 50689, 50692, 50694, 52392, 52394, 52397, 52879, 53152, 53154, 53155, 53157, 53160, 54896, 55115, 55117, 55120, 55122, 55125, 55129, 55133, 55448, 55756, 55758, 55760, 55762, 55764, 55766, 55768, 56100, 56103, 56106, 56107, 56711, 56715, 56718, 57403, 57407, 57409, 57413, 57560, 57562, 57566, 57569, 57573, 57576, 57578, 57580, 58192, 58196, 58540, 61020, 61022, 61024, 61502, 61505, 62209, 62221, 62228, 62480, 62690, 63064, 63286, 63565, 63570, 63596, 65397, 65400, 65403, 65408, 65681, 65683, 65686, 66039, 66041, 66046, 66229
Corrected 20867, 23109, 23110, 30211, 35115, 36925, 45311, 51465, 66042, 68135
Eff. 1–4–10 ....62212, 62215, 62216, 62218, 62224, 62225, 62230, 62233, 62483, 62486, 62488, 62490
Eff. 1–7–10 68134
Eff. 1–8–10 ....63568, 63573, 63575, 63577, 63579, 63582, 63584, 63586, 63589, 63591, 63593
Eff. 1–12–10 ....68507, 64512, 64517
Eff. 1–14–10 65405
Eff. 1–15–10 ....69261, 69266
Eff. 1–19–10 ....66035, 66044
Eff. 2–1–10 ....68500, 68504, 68509, 68514
Eff. 2–4–10 ....69248, 69251, 69253, 69263, 69269
Regulation at 74 FR 62483 eff. date delayed to 2–3–10 69259
43.2 (a)(2) amended; eff. 4–14–10 53394
43.3 (j)(3) revised; eff. 4–14–10 53394
45 Authority citation revised; nomenclature changes; eff. 4–14–10 53394
45.1 (a) and (b) revised; (c) removed; eff. 4–14–10 53394
45.10—45.16 (Subpart B) Heading revised; eff. 4–14–10 53394
45.10 Added; eff. 4–14–10 53394
45.11 Revised; eff. 4–14–10 53394
45.13 (a) and (c) amended; eff. 4–14–10 53395
45.14 Removed; eff. 4–14–10 53395
45.15 Revised; eff. 4–14–10 53395
45.16 Amended; eff. 4–14–10 53395

CHANGES JANUARY 2, 2009 THROUGH DECEMBER 31, 2009

TITLE 14 Chapter I—Con.

60.5 (a) corrected; CFR correction....67972
60.7 (b)(5) and (6) corrected; CFR correction....67972
60.17 (a), (b) and (d) corrected; CFR correction....67972
61.1 (b)(2)(i) and (ii) revised; (b)(12) through (16) redesignated as (b)(14) through (18); new (b)(12) and (13) added....42546
61.2 Added....42546
61.3 (j) revised....34234
(a) introductory text, (1), (2)(i), (b) introductory text, (1), (c)(1), (2)(ii), (iii), (v) introductory text, (xi), (xii), (f)(1)(i), (2)(i), (ii), (g)(1)(i), (2)(i) and (ii) revised....42546
(c)(2)(xii) correctly added....53644
61.11 Revised....42547
61.14 Removed....22652
61.19 Regulation at 73 FR 10668 confirmed....22819
(f) removed; (g) and (h) redesignated as (f) and (g); (b), (d), (e) and new (f) revised....42547
(b)(3) correctly revised....53644
61.23 (a)(1) revised....34234
(a)(3)(v) redesignated as (a)(3)(vi); new (a)(3)(v), (vii) and (b)(9) added; (a)(3)(iv), new (vi), (b) introductory text, (3), (7), (8), (c)(1) introductory text and (2) introductory text revised....42547
61.25 (a)(1) revised....42548
61.29 (d)(3) removed; (d)(4) and (5) redesignated as new (d)(3) and (4) and revised....42548
61.31 (d)(2) removed; (d)(3) and (k) redesignated as new (d)(2) and (l); (d)(1) and new (2) revised; new (k) added....42548
61.35 (a)(2)(iv) revised....42548
61.39 (a)(4), (6)(i), (b)(2), (c)(1), (2), (d) and (e) revised....42548
61.43 (a) and (b) revised....42549
61.45 (a)(1)(ii), (2)(i), (iii) and (c) revised....42549
61.51 (b)(1)(iv), (2)(v), (3)(iii), (e)(1), (2), (3), (4)(ii), (g) heading and (4) revised; (b)(3)(iv), (j) and (k) added....42549
61.53 (a) introductory text, (c)(1) and (2) revised....42550
61.55 (a)(1) revised....42550
61.56 (f) revised....42550
61.57 (c) and (d) revised; (f) and (g) added....42550
61.63 Revised....42552
61.64 Added....42553
(a)(1)(iii), (4)(ii), (c)(1)(iii), (3)(ii), (e)(1)(iii) and (3)(ii) correctly revised; (a)(2)(iii), (iv), (3)(iii), (iv), (4) introductory text, (i), (c)(3)(i) and (e)(3)(i) correctly amended; (a)(2)(v) and (3)(v) correctly added....53644
61.65 (e) redesignated as (g); new (e), (f) and (h) added; (a)(1), (d) and new (g) revised....42554
61.69 (a)(1), (4) and (6) introductory text revised....42555
61.73 Revised....42555
61.75 (a) revised, (b) introductory text, (2), (3), (4), (c), (d) introductory text, (e)(1), (f) and (g) revised; (e)(4) removed....42556
61.77 (b)(3), (e) introductory text and (g) revised....34234
61.77 Heading, (a)(2), (b)(1), (2) introductory text, (4) and (d) revised; (b)(5) removed; (b)(6) redesignated as new (b)(5)....42557
61.87 (p) revised....42557
61.93 (b)(1)(iii), (2)(iii) and (iv) revised....42557
61.96 (b)(7) and (8) revised; (b)(9) added....42558
61.99 (a)(2) correctly revised....53645
61.101 (b) introductory text, (c) introductory text, (d) introductory text, (e)(1)(iii) and (j) introductory text revised....42558
61.103 (j) added....42558
61.109 (a)(5)(ii), (b)(5)(ii), (c)(4)(ii), (d)(4)(ii) and (e)(5)(ii) revised....42558
(a)(4), (b)(4), (c)(3), (d)(3), (e)(4), (f)(1)(i), (2)(ii), (g)(3), (h)(1)(i), (2)(i), (i)(3) and (j)(3) correctly revised....53645
61.127 (b)(5)(vii) removed; (b)(4)(vi) through (ix) and (5)(viii) through (xiii) redesignated as (b)(4)(vii) through (x) and new (5)(vii) through (xii); new (b)(4)(vi) added....42558

CHANGES JANUARY 2, 2009 THROUGH DECEMBER 31, 2009

61.129 (a)(3)(i), (iii), (iv), (4) introductory text, (b)(3)(i), (iii), (iv), (c)(3)(i), (ii), (iii), (4) introductory text, (d)(3)(i), (ii), (iii), (4) introductory text, (e)(3)(i), (ii), (iii), (4) introductory text, (g)(2) introductory text, (3), (4)(ii), (iii) and (i)(3) revised 42558
(a)(3)(v), (b)(3)(iv), (v), (c)(3)(iv), (d)(3)(iv), (e)(3)(iv), (g)(4)(i), (h)(4)(i)(A) and (ii)(A) correctly revised.....53646
61.153 (d)(1), (3) and (h) revised 42559
61.157 Revised 42560
(f)(2)(ii) and (iii) correctly revised 53647
61.159 (c)(3) added; (d) and (3) revised 42561
61.167 (a) and (b)(3) revised 42561
61.183 (e)(2) revised 42561
61.187 (b)(6)(vii) revised.....42561
61.193 Introductory text revised 42561
61.195 (b), (c), (d)(3) introductory text, (h)(1)(i), (ii) and (3) introductory text revised; (k) added 42561
61.197 Heading, (a) introductory text and (2) revised.....42562
61.199 Heading and (a) revised.....42562
61.213 (b)(2) revised 42562
61.215 (b)(1), (2) and (3) revised 42562
61.217 Revised 42562
61.303 (a) introductory text and (b) introductory text revised 42562
61.313 (a)(1)(iv), (b)(1)(ii), (c)(1)(ii), (d)(1)(iv), (e)(1)(iv), (f)(1)(ii), (g)(1)(v) and (h)(1)(iv) correctly revised.....53647
61.403 (c) revised 42562
61.407 (c)(2) revised 42562
61.429 Introductory text revised 42562
61.431 (a) revised 42563
61 SFAR No. 73 amended 25650
63.12b Removed.....22652
63.15 Regulation at 73 FR 10668 confirmed 22819
65.15 Regulation at 73 FR 10668 confirmed 22819
65.23 Removed.....22652
65.46 Removed.....22652
65.46a Removed.....22652
65.46b Removed.....22652
71.1...769, 1873, 1875, 2351, 7557—7562, 7645, 7646, 8167—8172, 8740, 8741, 8742, 10677, 14007, 14008, 14930, 15666, 15842, 17389—17392, 17900, 17902, 18289, 20410, 20870, 22094, 22820, 22821, 25146, 27077, 27078, 27079, 29940, 31172—31176, 31843, 31844, 31846, 31850, 32074, 32075, 33143, 37162, 37163, 37931, 37932, 38091, 40066, 40068, 43029, 43030, 45554, 45555, 45982, 45983, 45985, 46891, 46893, 46894, 46896, 46897, 46899, 50108, 52130, 52131, 52132, 52399, 52400, 53161, 53162, 53163, 53164, 53403—53406, 53408, 53409, 53649, 54897, 54898, 55451, 57246, 59910
Corrected 29938, 40066, 48851, 59475
Regulation at 73 FR 60623 confirmed.....11466
Regulation at 73 FR 75939 confirmed and corrected 17900
Regulation at 73 FR 62878 confirmed and corrected 17900
Regulation at 73 FR 75938 confirmed.....20867
Regulation at 73 FR 62879 confirmed.....20868
Regulation at 73 FR 75940 confirmed.....20868
Regulation at 73 FR 75942 confirmed.....20869
Revised; eff. 9–15–09 through 9–15–10.....46490
Regulation at 74 FR 17902 confirmed.....46897
Regulation at 73 FR 76520 confirmed.....48850
Regulation at 74 FR 25146 confirmed.....48851
Regulation at 74 FR 10677 confirmed.....48852
Eff. 2–11–10 .....55449, 59476, 61507, 63971, 63973, 63974, 63975, 63977, 65687, 65688, 65689, 66230, 66231, 66571, 66572, 67812, 68668, 69271
Eff. 2–22–10.....61508
Eff. 4–8–10.....68519—68522, 68666, 68667
71.5 Amended; eff. 9–15–09 through 9–15–10.....46490
71.15 Amended; eff. 9–15–09 through 9–15–10.....46490
71.31 Amended; eff. 9–15–09 through 9–15–10.....46490

CHANGES JANUARY 2, 2009 THROUGH DECEMBER 31, 2009

TITLE 14 Chapter I—Con.

71.33 (c) amended; eff. 9–15–09 through 9–15–10 46490
71.41 Amended; eff. 9–15–09 through 9–15–10 46490
71.51 Amended; eff. 9–15–09 through 9–15–10 46490
71.61 Amended; eff. 9–15–09 through 9–15–10 46490
71.71 (b) through (f) amended; eff. 9–15–09 through 9–15–10 46490
71.901 (a) amended; eff. 9–15–09 through 9–15–10 46490
73.25 Amended 51077
73.48 Amended 53650
73.51 Correctly amended 47719
73.63 Amended 10172
73.64 Amended 20201
91 Technical correction 24695
91.146 (b) introductory text revised 32804
91.147 (d) revised 22652
91.175 (f)(3) revised 20205
91.205 (h) redesignated as (i); new (h) added 42563
91.527 (a) and (b) revised; eff. 2–1–10 62696
91.609 (e)(1) correctly revised 32800
Regulation at 73 FR 73178 confirmed 42174
91.1047 (c)(3) revised 22653
93.35—93.47 (Subpart C) Removed 52134
93.161—93.173 (Subpart N) Removed 52136
93.175—93.177 (Subpart O) Added; eff. 5–6–10 69278
93.350—93.353 (Subpart W) Added 59910
95 ....396, 8173, 16759, 18124, 26779, 40488, 50920, 61509
97 ...203, 3966, 8001, 8181, 8744, 10472, 11468, 14476, 17081, 19131, 22671, 25407, 28157, 29594, 33919, 35793, 40720, 41616, 46902, 48648, 50697, 54461, 55452, 53203, 61025, 63978, 68523
97.21—97.37 ....206, 3964, 8000, 8178, 8746, 10474, 11279, 14475, 17078, 19129, 22669, 25410, 28159, 29593, 33918, 35796, 40722, 41614, 46900, 48650, 50699, 54459, 55454, 58201, 61028, 63980, 68525
101 Heading revised 38092
101.1 (a)(3) amended 38092
101.5 Amended 38092
101.7 (a) and (b) amended 38092
101.21—101.26 (Subpart C) Heading revised 38092
101.25 (b)(5) corrected 31843
Revised 38092
(e) correctly amended 47435
101.26 Removed 38092
101.27 (c) corrected 31843
101.29 Correctly transferred from Subpart D to Subpart C 31843
120 Added 22653
121.2 (i) removed; (j) redesignated as new (i) 34234
121.344 (j) introductory text correctly revised 32800
Regulation at 73 FR 73178 confirmed 42174
121.344a (d) introductory text correctly revised 32801
121.359 (d)(1) and (e)(1) correctly revised 32801
121.383 (c) removed; (d) and (e) added 34234
121.411 (e) revised 34235
121.412 (e) revised 34235
121.429 Removed 22668
121.440 (d), (e) and (f) added 34235
121.455 Removed 22668
121.457 Removed 22668
121.458 Removed 22668
121.459 Removed 22668
121.1117 (o)(12) correctly removed; (o)(13) through (18) correctly redesignated as new (o)(12) through (17); (b), (e)(1), (2), (3), (k)(1), (2), (l), (n), (o)(3) and new (o)(13) correctly amended 31619
121 SFAR No. 106 amended 2354
Appendices I and J removed 22668
Regulation at 73 FR 73179 confirmed 42174
125.3 Regulation at 73 FR 73179 confirmed 42174
125.221 (a) and (c) revised; eff. 2–1–10 62696
125.226 (j) introductory text correctly revised 32801
(f)(1) and (n) correctly revised 32804
Regulation at 73 FR 73179 confirmed 42174
125.227 (h)(1) correctly revised 32801
125.509 (m)(12) correctly removed; (m)(13) through (18) correctly redesignated as new (m)(12) through (17); (b),

CHANGES JANUARY 2, 2009 THROUGH DECEMBER 31, 2009

(e)(1), (2), (3), (l), (m)(3) and new (13) correctly amended; (k) Table 2 correctly added 31619
125 Regulation at 73 FR 73180 confirmed 42174
129.1 (b) correctly revised 32801
129.117 (o)(12) correctly removed; (o)(13) through (18) correctly redesignated as new (o)(12) through (17); (b), (d) introductory text, (e)(1), (2), (3), (k)(1), (2), (l), (m) Table (3), (n), (o)(3) and new (13) correctly amended 31620
135 Technical correction 24695
135.1 (a)(5) revised 22668
135.151 (a)(1) and (b)(1) correctly revised 32801
135.152 (f)(1) introductory text and (2) introductory text correctly revised 32801
135.161 (a)(1) and (3) revised 20205
135.227 (a) and (c) revised; eff. 2–1–10 62696
135.249 Removed 22668
135.251 Removed 22668
135.253 Removed 22668
135.255 Removed 22668
135.353 Removed 22668
135.427 (a) revised 38522
137.43 (c) amended 13099
141.5 Revised 42563
141.9 Revised 42563
141.33 (d)(2) revised 42563
141.39 Revised 42563
141.53 (c) revised 42563
141.55 (d) introductory text, (e) introductory text and (2)(ii) introductory text revised 42563
141.77 (c) revised 42564
141.85 (a) introductory text and (1) revised 42564
141 Appendices B and C amended 42564
Appendix D amended 42565
Appendices E and I amended 42566
187 Order 6989

Chapter II—Office of the Secretary, Department of Transportation (Aviation Proceedings) (Parts 200—399)

234.11 Revised; eff. 4–29–10 69002
253 Authority citation revised 69002
253.9 Added; eff. 4–29–10 69002
259 Added; eff. 4–29–10 69002
382.7 (c) and (d) corrected 11471
382.17 Corrected 11471
382.27 (a) corrected 11471
382.43 Heading corrected 11471
382.51 (c) corrected 11471
382.53 Heading corrected 11471
382.55 (c) corrected 11471
382.71 (b) corrected 11471
382.99 (c) corrected 11471
382.117 (e) and (f) corrected 11471
382.143 (a)(2), (b) and (4) corrected 11472
382.151 (a) corrected 11472
382 Appendix B corrected 11472
399.81 Revised; eff. 4–29–10 69003

Chapter V—National Aeronautics and Space Administration (Parts 1200—1299)

1245.500—1245.504 (Subpart 5) Removed 59476

Proposed Rules:

1 ....41522, 58918
21 ....28449, 36414, 39242, 68731
23 ....17438, 26818, 41522, 45133, 58918
25 ....4353, 6557, 15888, 15890, 19023, 20427, 32810, 33375, 45777, 47494, 50926, 51813, 52698, 54762
27 28449
29 68731
39 ....664, 1153, 1155, 1158, 1159, 1164, 1646, 1649, 2425, 3462, 3978, 6835, 7002, 7004, 7006, 7194, 7196, 7198, 7200, 7202, 7384, 7563, 7565, 7568, 7570, 7573, 7831, 7833, 7834, 7836, 8034, 8036, 8039, 8043, 8045, 8885, 9050, 9774, 9776, 9971, 10195, 10197, 10199, 10202, 11043, 11505, 12094, 12096, 12098, 12100, 12737, 13144, 13147, 13148, 14097, 14750, 14751, 15399, 15401, 15681, 15683, 15894, 15896, 16152, 16154, 16803, 16807, 16809, 16811, 18477, 18662, 19025, 19027, 19460, 19462, 19464, 19902, 19904, 19905, 19908, 20431, 20659, 20661, 21274, 21278, 21281, 21284, 21285, 21561, 21772, 22123, 22125, 22127, 22712, 23129, 23131, 23664, 23668, 23671, 25682, 25684, 26312, 26315, 26317, 26322, 26994, 27254, 27257, 27260, 27474, 27476, 27725, 27946,

CHANGES JANUARY 2, 2009 THROUGH DECEMBER 31, 2009

TITLE 14 *Proposed Rules:—Con.*

29144, 29148, 29630, 29632, 30017, 30018, 30020, 30245, 30247, 30981, 31640, 31891, 31894, 31896, 32471, 33377, 33928, 34272, 34274, 34276, 34509, 34511, 34513, 34516, 34518, 34520, 35828, 36129, 36417, 36420, 36422, 36628, 37657, 37955, 37963, 37965, 38140, 38381, 38988, 38991, 38993, 38995, 38999, 39243, 39582, 40525, 40527, 40529, 40776, 40778, 40781, 41096, 41642, 41805, 41807, 41810, 41813, 42610, 42804, 42807, 43645, 44308, 44311, 44773, 44777, 45135, 45139, 45381, 45781, 45783, 45785, 45787, 46395, 47148, 47759, 47760, 47897, 47900, 48016, 48019, 48021, 48024, 48028, 48668, 48870, 48872, 48877, 48882, 49345, 49346, 49349, 49351, 49827, 52156, 52431, 53430, 53433, 53436, 53438, 53440, 53442, 54495, 54498, 54501, 54940, 55485, 55488, 55491, 55493, 56138, 56748, 57264, 57266, 57268, 57271, 57273, 57277, 58919, 59480, 59483, 59488, 59941, 60215, 62516, 62711, 62713, 63331, 63333, 65492, 65493, 65496, 65697, 65699, 66924, 66927, 66930, 67829, 67831, 67834, 68192, 68194, 68196, 68198, 68737, 68741, 68743, 69038, 69040

61 44779
65.....1280, 10689, 17910
71.....1651, 1652, 2427, 2909, 3465, 3466, 3468, 7010, 7011, 7012, 7204, 8218, 8219, 9053, 9973, 9974, 10690, 10691, 15403, 16812, 17439, 17440, 17441, 17443, 17911, 17912, 18166, 18167, 18168, 19029, 19030, 19910, 20443, 23370, 23371, 25459, 25460, 30022—30025, 31899, 33381, 36971, 37968, 37969, 37970, 38141, 38142, 38143, 38145, 38146, 39001, 39002, 39908, 40534, 40535, 43647, 45142, 45574, 45575, 46513, 47495, 48172, 48671, 50928, 51098, 51523, 51524, 52702—52705, 53681, 54763, 54765, 54766, 54943, 55791, 57616, 57617, 57618, 57620, 57621, 58569, 58570, 58571, 58573, 59491, 59492, 61289, 62259, 63684, 65040, 66258, 66592—66595, 66597, 67140—67143, 67836, 67837, 68746, 68747, 68748
73 .....7018, 33382, 47150, 61291
91.....44779, 60218
93 .....22714, 22717, 47495
119 .....1280, 10689, 17910, 36414, 60218
121 .....1280, 3469, 10689, 17910, 36414, 61055, 61067
125 .....36414, 60218
133.....60218
135....1280, 10689, 17910, 20263, 36414, 37971, 61067
137.....60218
141.....36414, 44779, 60218
142 .....1280, 10689, 17910, 36414, 60218
145.....21287, 36414, 60218
147.....60218
193 .....11698, 19148
234 6249
259 6249
399 6249

TITLE 15—COMMERCE AND FOREIGN TRADE

Subtitle B—Regulations Relating to Commerce and Foreign Trade (Parts 30—1499)

Chapter I—Bureau of the Census, Department of Commerce (Parts 30—199)

30.1 (c) amended; interim 38916
30.3 (a), (e)(1)(ii) and (2)(vi) revised; interim 38916
30.6 (a)(1)(iii) and (b)(1)(i) revised; interim 38916

Chapter III—International Trade Administration, Department of Commerce (Parts 300—399)

301 Authority citation revised.....30463
301.1 (c)(2) and (d) amended 30463
301.2 (b), (c), (j), (k) and (o) amended 30463
301.3 (b) and (c) amended 30463
301.4 Heading and (a) introductory text amended.....30463
301.5 (d)(1)(ii) amended 30463
301.7 (b) amended 30463
301.8 Heading, (a)(3), (b), (c) and (d) amended; (a)(4) revised.....30463
301.9 (a) introductory text, (b) and (c) amended 30463
301.10 (a) amended 30463

Chapter VII—Bureau of Industry and Security, Department of Commerce (Parts 700—799)

701 Authority citation revised.....68140

CHANGES JANUARY 2, 2009 THROUGH DECEMBER 31, 2009

701.1 Amended; eff. 1–22–10 68140
701.2 (f), (g) and (h) revised; eff. 1–22–10 68140
701.4 Revised; eff. 1–22–10 68141
701.6 Added; eff. 1–22–10 68142
730 Authority citation revised 48010, 68371
730.5 (d) amended 52882
730 Supplement No. 1 amended 23944
732 Authority citation revised 48010
734 Authority citation revised 48010, 68371
734.4 (a)(5) redesignated as (a)(6); new (a)(5) added 23945
(b)(1)(ii), (iii), (2) and note revised; (b)(1)(iv) added 52883
734.5 (c) removed 52883
736 Authority citation revised 45988, 48010, 68144, 68371
736.2 (b)(8)(ii) amended 68144
736 Supplement No. 1 amended 45988
738 Authority citation revised 48010, 68371
738.4 (a)(2)(ii)(B) revised 52883
738 Supplement No. 1 amended 23945, 68144
740 Authority citation revised 45988, 48010
740.2 (a)(11) added 23945
740.9 (c)(3) amended 52883
740.12 (a)(2)(i), (iii), (iv) and (v) revised 45988
740.13 (d)(2) amended 52883
740.14 (b)(4) introductory text amended; (g) removed; (h) redesignated as new (g) 45989
740.16 (a)(2), (3)(i), (ii) and (b) revised 23945
(b)(3) introductory text amended 68145
740.17 (b)(1)(i), (2)(ii), (3), (4) introductory text and (e)(1)(i)(C) amended; (b)(1)(ii), (2) introductory text and (4)(ii) revised 52883
(b)(4)(i) amended; (b)(4)(iii) removed 66009
740.19 Added 45989
740 Supplement No. 1 amended 68145
742 Authority citation revised 48010, 68145, 68371
742.2 (a)(2)(viii) and (ix) redesignated as (a)(2)(x) and (xi); new (a)(2)(viii) and (ix) added 31852
742.4 (a) amended 23946, 68145
742.6 (a), (b)(1) and (2) revised 23946
(a)(1) amended; (a)(4)(i) revised 66010
(a)(2)(iii) and (v) amended; (a)(3) and (4)(ii) revised 68145
742.8 (a)(1), (4) and (c) revised; (a)(2) removed; interim 2357
742.15 (b)(1) and (2) amended 52884
(b)(3)(i) amended; (b)(3)(ii) removed 66010
742 Supplement No. 2 amended; interim 2357
Supplement No. 6 amended 52884
743 Authority citation revised 48010
743.1 (c)(1)(iii), (v), (vi) introductory text and Note 2 revised 66010
743.3 Added 23947
(b) amended 68146
744 Authority citation revised 45992, 48010, 68371
744.1 (a)(1) amended; interim 2357
(a)(1) amended 52884
(a)(1) correctly revised 57062
744.8 Added; interim 2357
744.9 Added 23948
744.10 (a) amended; (c) revised 45992
744.11 Introductory text and (a) amended; (b)(5) revised 45992
744.20 Introductory text and (a) amended; (b) and (c) revised 45992
744.22 Revised 771
744 Supplement No. 4 amended 8184, 11474, 35799, 45992, 68147
Supplement No. 2 amended 23948
745 Authority citation revised 68372
745 Supplement No. 2 amended 31852
746 Authority citation revised 45990, 48011
746.2 (a)(1)(xiii) added; (b)(2) revised 45990
746.7 Revised; interim 2357
746.8 (b)(1) amended 23948
747 Authority citation revised 48011
748 Authority citation revised 48011
748 Supplement No. 7 amended 19383, 31621, 68149
750 Authority citation revised 48011
752 Authority citation revised 48011

CHANGES JANUARY 2, 2009 THROUGH DECEMBER 31, 2009

TITLE 15 Chapter VII—Con.

754 Authority citation revised 48011, 68372
756 Authority citation revised.....48011
758 Authority citation revised.....48011
760 Authority citation revised.....48011
762 Authority citation revised.....48011
764 Authority citation revised.....48011
766 Authority citation revised.....48011
768 Authority citation revised.....48011
770 Authority citation revised.....48011
772 Authority citation revised.....48011
772.1 Amended ...23948, 52884, 65666, 66010, 68146
774 Authority citation revised 48011, 68372
774 Supplement No. 1, Category 9 (ECCN 9A018) amended 20871
Supplement No. 1, Category 0 (ECCN 0A919) amended 23948
Supplement No. 1, Category 6 (ECCN 6A003, 6D994) amended 23949
Supplement No. 1, Category 1 (ECCN 1D390) and Category 2 (ECCN 2B350) amended 31852
Supplement No. 1, Category 2 (ECCN 2B351, 2B352, 2D290, 2E001) amended.....31853
Supplement No. 1, Category 5 (ECCN 5B002, 5E002, 5E992) amended 52885
Supplement No. 1, Category 1 (ECCN 1B101, 1C011) amended 57583
Supplement No. 1, Category 2 (ECCN 2B116, 2B120, 2B121, 2B122), Category 6 (ECCN 6A108) and Category 7 (ECCN 7A003, 7A101) amended 57584
Supplement No. 1, Category 7 (ECCN 7A102, 7A193) 57585
Supplement No. 1, Category 1 (ECCN 1A001, 1B001, 1C001, 1C002) amended.....65666
Supplement No. 1, Category 1 (ECCN 1C003, 1C004, 1C005, 1C006) amended.....65667
Supplement No. 1, Category 1 (ECCN 1C007, 1C009, 1C011, 1C012) and Category 2 (ECCN 2A001) 65668
Supplement No. 1, Category 2 (ECCN 2B001, 2B004, 2B005, 2B009, 2E003, Notes) amended 65669
Supplement No. 1, Category 3 (ECCN 3A002, 3B002, 3C001, 3C003, 3D002, 3D003, 3D004, 3E002) amended.....65670
Supplement No. 1, Category 3 (ECCN 3E003) and Category 4 (ECCN 4A001, 4A003, 4A004, Technical Note) amended.....65671
Supplement No. 1, Category 6 (ECCN 6A007, 6B004, 6B008, 6C002, 6C004, 6C005, 6E003) amended 65672
Supplement No. 1, Category 7 (ECCN 7A001, 7A002, 7A004, 7A006, 7A008, 7B001, 7B002, 7D002) amended 65673
Supplement No. 1, Category 7 (ECCN 7D003, 7E001, 7E003, 7E004) and Category 8 (ECCN 8B001, 8C001, 8D001) amended 65674
Supplement No. 1, Category 8 (ECCN 8E001, 8E002) and Category 9 (Product Group A Nota Bene, ECCN 9A001, 9A002, 9A003, 9A005, 9A006, 9A010, 9A011, 9B001 through 9B005) amended.....65675
Supplement No. 1, Category 9 (ECCN 9B007, 9B009, 9B010, 9D001, 9D003, 9D004, Product Group E Note, 9E001, 9E003) amended 65676
Supplement No. 1, Category 1 heading revised 66011
Supplement No. 1, Category 1 (ECCN 1A001 through 1A004) amended 66011
Supplement No. 1, Category 1 (ECCN 1A007, 1A008, 1B001, 1B003, 1C008) amended 66012
Supplement No. 1, Category 1 (ECCN 1C010, 1C018) amended 66013
Supplement No. 1, Category 1 (ECCN 1D003, 1E001, 1E002) amended 66014
Supplement No. 1, Category 1 Annex added.....66015
Supplement No. 1, Category 2 (ECCN 2A983) and Category 3 (Nota Bene, ECCN 3A001) amended 66015
Supplement No. 1, Category 3 (ECCN 3A002) amended 66016

CHANGES JANUARY 2, 2009 THROUGH DECEMBER 31, 2009

Supplement No. 1, Category 3 (ECCN 3B001), Category 4 (ECCN 4D001, 4D003, 4E001) and Category 5 (ECCN 5A001) amended 66017
Supplement No. 1, Category 5 (ECCN 5B001, 5D001, 5E001) amended 66018
Supplement No. 1, Category 5 (ECCN 5A002, 5B002, 5D002) amended 66019
Supplement No. 1, Category 5 (ECCN 5E002) and Category 6 (ECCN 6A001, 6A004) amended 66020
Supplement No. 1, Category 6 (ECCN 6A005) amended 66021
Supplement No. 1, Category 6 (ECCN 6A006, 6A008) amended 66023
Supplement No. 1, Category 6 (ECCN 6A996, 6D003, 6E993) and Category 7 (ECCN 7A003) amended 66024
Supplement No. 1, Category 8 (ECCN 8A001, 8A002) amended 66025
Supplement No. 1, Category 9 (ECCN 9A012) amended 66027

Chapter VIII—Bureau of Economic Analysis, Department of Commerce (Parts 800—899)

801.9 (c)(7) added 15844
(a) revised 41036
801.12 Added 41036
806.14 (f)(3)(ii) introductory text, (A), (B), (iv), (v) introductory text and (A) revised 1591
806.15 (i) revised 8004
(h) revised; eff. 1–8–10 65019
806.16 Revised; eff. 1–14–10 66233

Chapter IX—National Oceanic and Atmospheric Administration, Department of Commerce (Parts 900—999)

902.1 (b) table amended (OMB numbers) 15374, 25651, 37549, 42597, 44741, 45757, 50703
909 Added 45560
922.70 Revised 3260
Regulation at 74 FR 3260 confirmed 12087
922.71 Revised 3260
Regulation at 74 FR 3260 confirmed 12087
922.72 Revised 3260
Regulation at 74 FR 3260 confirmed 12087
922.73 Revised 3260
Regulation at 74 FR 3260 confirmed 12087
922.74 Revised 3260
Regulation at 74 FR 3260 confirmed 12087
922.80—922.84 (Subpart H) Regulation at 73 FR 70529 confirmed 12088
922.110—922.113 (Subpart K) Regulation at 73 FR 70533 confirmed 12088
922.130—922.134 (Subpart M) Regulation at 73 FR 70535 confirmed 12088
922.162 (a) amended 38094
922.163 (c) removed; (d) through (h) redesignated as new (c) through (g); (a)(2)(i), (5)(iii)(C), (12) and new (c) revised 38094
922.164 (d) heading and (1) introductory text revised; (e)(5) added 38095
922.168 Removed 38095
922.160—922.168 (Subpart P) Appendix VIII removed 38095
950 Appendix A revised 11018

Proposed Rules:

90 51526
701 19466
736 413
740 63685
742 40117
748 63685
750 63685
762 63685
774 40117
801 16337
806 ....45383, 50150
902 60050
922 ....9378, 9574, 18169, 50740, 58923

CHANGES JANUARY 2, 2009 THROUGH DECEMBER 31, 2009

TITLE 16—COMMERCIAL PRACTICES

Chapter I—Federal Trade Commission (Parts 0—999)

1.98 Introductory text, (a) through (e), (l) and (m) revised; (n) added....858
3.1 Revised; interim....1819
Revised....20208
3.2 Revised; interim....1820
3.11 Revised; interim....1820
3.11A Removed....20208
3.12 Revised; interim....1820
3.21 Revised; interim....1820
3.22 Revised; interim....1821
3.23 Revised; interim....1822
3.24 Revised; interim....1822
3.25 Revised....20208
3.26 Revised; interim....1823
3.31 Revised; interim....1824
(g) revised....20209
3.31A Added; interim....1826
3.33 Revised; interim....1827
3.34 Revised; interim....1828
3.35 Revised; interim....1828
3.36 Revised; interim....1828
3.37 Revised; interim....1829
3.38 Revised; interim....1829
3.38A Revised; interim....1830
3.39 Revised; interim....1830
3.41 Revised; interim....1830
3.43 Revised; interim....1831
3.44 Revised; interim....1832
3.45 Revised; interim....1832
3.46 Revised; interim....1833
3.51 Revised; interim....1834
3.52 Revised; interim....1834
4.2 Revised; interim....1835
(a) through (d) revised....20209
4.3 (b) revised; interim....1836
255 Revised....53138
303.7 (c) partially designated as (c)(1); (c)(2) added....13103
310.8 (c) and (d) revised....42771
313.2 Revised....62965
313.6 (b) and (f) revised; (g) added; (g) removed eff. 1–1–12....62965
313.7 (i) added....62966
313 Appendix A redesignated as Appendix B; new Appendix A added....62966
Appendix B amended; Appendix B removed eff. 1–1–12....62974
317 Added....40701
318 Added....42980
641 Added....22644
660 Added....31525
681 Authority citation revised....22644
681.1 Revised....22645
681.2 Revised....22645
681.3 Removed....22646
681 Appendix A amended....22646
698 Appendix C amended....22646
Technical correction....32410

Chapter II—Consumer Product Safety Commission (Parts 1000—1799)

1119 Added; interim....45106
1130 Added; eff. 6–28–10....68676
1500 Authority citation revised....6993, 10480
1500.83 (a)(35) introductory text and (i) revised....27249
1500.87 Added....39540
1500.88 Added; interim....6993
1500.89 Added....10480
1500.90 Added....10480
1500.91 Added....43041

Proposed Rules:

0—999 (Ch. I)....6129
254....37973
255....5810
259....19148
305....11045, 57950
306....9054
310....41988, 52914
317....18304
318....17914
320....10843
321....26118, 26130
322....26118, 26130
425....22720, 40121
429....18170, 36972
437....29149
455....19912
610....52915, 62260
660....31529
1112....40784
1115....11883
1119....43084, 45133
1130....30983
1215....45719
1216....45704
1422....55495, 67987
1500....2428, 2433, 2435, 2439, 7021, 45714, 45723

CHANGES APRIL 1, 2009 THROUGH DECEMBER 31, 2009

TITLE 17—COMMODITY AND SECURITIES EXCHANGES

Chapter I—Commodity Futures Trading Commission (Parts 1—199)

1.10 (b)(2)(iii) removed; (b)(2)(i), (ii)(A), (3), (c)(1), (2), (d)(1)(ii), (4)(iii) and (h) revised 69008
1.12 (a)(2) and (i)(1) revised; (a)(3) removed; (i)(3) added 69009
1.17 (a)(1)(i)(A), (B), (iii)(A), (b)(2), (3), (4) introductory text, (7) introductory text, (8) introductory text and (c)(5)(x) introductory text revised; (b)(9) and (10) added 69282
4.7 (b)(2)(iii)(A), (B), (b)(2)(iv), (v) and (3)(i)(D) added; (b)(3)(i) introductory text, (B), (C) and (ii) revised 57590
4.13 (c)(2) removed; (c)(3) redesignated as new (c)(2) 57590
4.22 (a) introductory text, (1) introductory text, (2) introductory text, (c) introductory text, (4), (5), (d), (e) and (f)(2) revised; (c)(6) redesignated as (c)(8); (a)(5), (6), and new (c)(6) and (7) added 57590
7 Authority citation revised 39212
7.201 Removed 39212
38 Appendix B partial suspension lifted; amended 18990
40.2 (a)(3)(v) added 17394
40.3 (a)(7) revised 17394
40.5 (a)(8) revised 17394
40.6 (a)(3)(vi) revised 17394
40.8 (c) and (d) added 17394
40 Appendix D amended 17394
41.23 (a)(7) added 17394
41.24 (a)(6) added 17394
145.9 (b) revised 17395
160.2 Revised 62974
160.6 (b) and (f) revised; (g) added; (g) removed eff. 1–1–12 62974
160.7 (i) added 62975
160 Appendix A redesignated as Appendix B; new Appendix A added 62975
Appendix B amended; Appendix B removed eff. 1–1–12 62984

Chapter II—Securities and Exchange Commission (Parts 200—399)

200.30–3 (a)(11) added 38292
200.30–4 (a)(13) added 40069
200.30–14 (m) added 20411
210 Authority citation revised 18614
210.1–02 (w)(1), (3), Computional Notes 1 and 2 following (w) Note, (bb)(1)(i) and (ii) revised 18614
210.2–02T Regulation at 73 FR 38099 effectiveness extended through 6–30–10 30211
Regulation at 73 FR 38099 effectiveness extended through 12–15–10 53628
(a) and (b) amended 53630
210.3–01 (c)(2) and (3) revised 18614
210.3–04 Revised 18614
210.3–05 (a)(1)(i) and (ii) revised; authority citation removed 18614
210.3–10 (i)(3) revised 18615
210.3A–02 (a) and (b)(2) amended 18615
210.4–08 (e)(3) introductory text amended 18615
210.5–02 Amended 18615
210.5–03 Amended 18615
210.5–04 Schedule I amended 18615
210.7–01—210.7–05 Authority citation following undesignated center heading removed 18615
210.7–03 Amended 18615
210.7–04 Amended 18615
210.7–05 Schedule II amended; authority citation removed 18615
210.8–03 (b)(3) and (4) revised 18615
210.8–04 (a) introductory text, (b)(3) and Computational Note amended; (a)(1) revised 18616
210.8–08 (b)(2) and (3) revised 18616
210.9–03 Amended; authority citation removed 18616
210.9–04 Amended 18616
210.9–06 Amended 18616
210.10–01 (b)(3) and (4) revised 18616
210.11–01—210.11–03 Authority citation following undesignated center heading removed 18616
210.11–01 (a)(1) and (2) revised 18616

CHANGES APRIL 1, 2009 THROUGH DECEMBER 31, 2009

TITLE 17 Chapter II—Con.

210.11–02 (b)(3) revised; Instruction 2 amended 18616
211 Staff accounting bulletin 17769, 57063
Interpretive release 18617, 27427, 42773
229.301 Instructions amended....18617
229.302 (a)(1) and (2) revised 18617
229.305 Instructions amended....18617
229.308T Regulation at 73 FR 38099 effectiveness extended through 6–30–09 30211
Regulation at 73 FR 18099 effectiveness extended through 12–15–09 53628
Note and (c) amended 53631
229.401 (e)(1) revised; (e)(2), (f) introductory text, (4), (5), (6) and Instructions amended; (f)(7) and (8) added 68362
229.402 (c)(2)(v), (vi), (ix)(G), (k)(2)(iii), (iv), (vii)(I), (n)(2)(v), (vi), (ix)(G), (r)(2)(iii), (iv) and (vii)(I) revised; (d)(2)(iii), (iv) and (k)(2)(vii)(I) and Instructions amended; (s) added 68362
229.407 (c)(2)(vi) and (e)(3)(iii) revised; (h) added....68364
229.503 Instructions amended....18617
230.146 Regulation at 74 FR 3974 exp. date extended to 11–30–10; (c)T amended....47724
230.239T Regulation at 74 FR 3974 exp. date extended to 11–30–09; (e) amended 47724
231 Interpretive release 42773
232.201 (a) introductory text corrected 15667
232.202 (a) introductory text, (2) and (b)(2) corrected 15667
232.301 Revised ...17597, 18466, 38524, 56108
232.312 (a) amended 67815
232.405 Preliminary Note 1, (a)(2), (3), (4) and Note corrected 15667
Preliminary Note 1, (a)(2) introductory text, (3) and (4) corrected 21256
239.13 Form S–3 amended....18617
239.14 Form N–2 amended 68366
239.15A Form N–1A correctly amended 26782
Form N–1A amended 68366
239.17a Form N–3 amended....68367
239.17b Form N–4 correctly amended 26782
239.25 Form S–4 amended....18617
239.33 Form F–3 amended....18618
239.39 Form F–9 correctly amended 15668
239.40 Form F–10 correctly amended 15668
239.90 Form 1–A amended 18618
240 Authority citation revised....68365
240.3a1–1 (b)(3)(v), (vi) and (vii) revised; (b)(3)(viii) removed 52372
240.12a–10T Regulation at 74 FR 3975 exp. date extended to 11–30–09....47724
(b) amended 47725
240.12b–2 Amended 18618
240.12h–1 Regulation at 74 FR 3975 exp. date extended to 11–30–09....47724
(h)T amended 47725
240.14a–101 Instructions amended 18618, 68365
240.17g–2 (d) revised 63863
240.17g–5 (a)(1) and (2) amended; (b)(9) redesignated as (b)(10); (a)(3), new (b)(9) and (e) added 63864
241 Interpretive release 42773
242.204 Added 38292
242.300 (i) revised; (j) removed; (k) redesignated as new (j) 52372
242.301 (b)(5)(i)(C) and (6)(i)(C) amended; (b)(5)(i)(D) and (6)(i)(D) revised; (b)(5)(i)(E) and (6)(i)(E) removed....52372
243.100 (b)(2)(iii) revised....63865
248 Authority citation revised....40430
Heading revised; amended....40431
248.1—248.30 (Subpart A) Designated as Subpart A; heading added 40431
248.2 Revised....62984
248.3 (a)(1), (2) and (p) amended 40431
248.4—248.9 (Subpart A) Heading removed....40431
248.4 Undesignated center heading added 40431
248.6 (b) and (f) revised; (g) added; (g) removed eff. 1–1–12 62985
248.7 (i) added 62985

CHANGES APRIL 1, 2009 THROUGH DECEMBER 31, 2009

248.10—248.12 (Subpart B) Heading removed....40431
248.10 Undesignated center heading added....40431
248.13—248.15 (Subpart C) Heading removed....40431
248.13 Undesignated center heading added....40431
248.16—248.30 (Subpart D) Heading removed....40431
248.16 Undesignated center heading added....40431
248.1—248.30 (Subpart A) Appendix B redesignated from Appendix A to Part 248; new Appendix B heading revised....40431
248.1—248.100 (Subpart A) Appendix A added....62985
Appendix B amended; Appendix B removed eff. 1–1–12....62994
248.101—248.128 (Subpart B) Added....40431
Regulation at 74 FR 40431 compliance date extended to 6–1–10....58204
248 Appendix A redesignated as Appendix B to 248.1—248.30 (Subpart A)....40431
249.220f Form 20–F correctly amended....15668
Form 20–F amended....18619, 53631
249.240f Form 40–F correctly amended....15668
Form 40–F amended....53631
249.306 Form 6–K correctly amended....15669
249.308 Form 8–K amended....68365
249.308a Form 10–Q amended....53631, 68366
249.310 Form 10–K amended....53631, 68366
249.638 Form ATS–R amended....52372
249.821 Form PILOT amended....52372
260.4d–11T Regulation at 74 FR 3975 exp. date extended to 11–30–09....47724
Amended....47725
270.5b–3 (c)(4)(iii) revised....52373
270.10f–3 (a)(3) revised; (a)(5) removed; (a)(6), (7) and (8) redesignated as new (a)(5), (6) and (7)....52373
270.30b1–6T Added; interim; eff. through 9–17–10....48376
274.11A Form N–1A correctly amended....26782
Form N–1A amended....68366
274.11a–1 Form N–2 amended....68366
274.11b Form N–3 amended....68367
274.11c Form N–4 correctly amended....26782
275.206(3)–3T (d) revised....69015

Proposed Rules:

1....21290, 23962, 52434
16....31642
30....23962
150....23964
190....40794, 66598
200....29024, 67144
220....53114, 55162
229....35076, 52374, 53086, 55162
230....52374, 53954, 68545
232....29024, 54767, 67144
239....35076, 52374, 53086, 55162
240....29024, 32474, 35076, 36832, 52374, 53086, 53954, 55162, 63866, 67144
241....36832
242....18042, 42033, 48632, 52374, 61208
248....17925
249....29024, 35076, 52374, 53086, 55162, 67144
249b....63866
270....32688, 35076, 52374
274....29024, 32688, 35076, 53086, 55162, 67144
275....25354, 39840, 52374
279....25354

TITLE 18—CONSERVATION OF POWER AND WATER RESOURCES

Chapter I—Federal Energy Regulatory Commission, Department of Energy (Parts 1—399)

Chapter I Policy statement....37098
33.1 (c)(12) revised; (c)(17) added....25413
35.1 (b) and (c) correctly revised....55770
35.17 Heading, (c) and (d) correctly revised....55770
35.19a (a)(2)(iii)(A) amended....54463
35.28 (g)(1)(iii) revised....37801
35.42 Revised....30934
37 Order....61511
38 Order....15374
38.2 (a)(1) through (5) and (7) through (11) revised; (b) amended....63306
40 Technical corrections....18290

CHANGES APRIL 1, 2009 THROUGH DECEMBER 31, 2009

TITLE 18 Chapter I—Con.

Policy statement.....25413, 25422, 64884, 68372
284 Order.....18127
301 Revised.....47059
358 Order.....60155
358.2 Revised.....54482
358.3 (c)(2)(v) revised.....54482
366—369 (Subchapter U) Heading revised.....68529
366 Heading and authority citation revised.....68529
366.1—366.7 (Subpart A) Heading revised.....68529
366.1 Amended.....68529
366.21—366.23 (Subpart B) Heading revised.....68529
366.23 (a)(1) revised.....68529
367 Heading and authority citation revised.....68529
367.1 (a)(45) revised.....68529
367.2 (a) revised.....68529
375.302 (aa) added.....57248
375.311 (u) and (v) added.....57248
381.302 (a) amended.....37933
381.303 (a) amended.....37933
381.304 (a) amended.....37933
381.305 (a) amended.....37933
381.403 Amended.....37933
381.505 (a) amended.....37933
385.715 (c)(1) revised.....41039

Chapter III—Delaware River Basin Commission (Parts 400—499)

410.1 (c) amended.....60155

Chapter VIII—Susquehanna River Basin Commission (Parts 800—899)

806.22 (f)(11) revised; (f)(12) added.....49812
806.32 (a) revised.....49813
808.1 (a)(2) and (c) revised.....49813
808.2 (a) revised.....49813

Proposed Rules:

1—399 (Ch. I).....23810, 24718
38.....16160, 48173
40.....25461, 30027, 35830
131.....54503
284.....36633, 37658, 37975, 45576, 62261
292.....54503
366.....48884
367.....48884
410.....41100
806.....31647
808.....31647

TITLE 19—CUSTOMS DUTIES

Chapter I—Bureau of Customs and Border Protection, Department of Homeland Security; Department of the Treasury (Parts 1—199)

4.7 (b)(2) amended; (b)(5) removed.....52677
4.7b (a) amended; interim.....25388
4.14 (a) revised; (d), (e), (f), (h) and (j)(1) amended.....53652
10.817 (a)(2) revised; interim.....23951
Regulation at 74 FR 23951 confirmed.....68680
10.822 (a)(2) revised; interim.....23951
Regulation at 74 FR 23951 confirmed.....68680
12.155 Undesignated center heading and section removed.....48852
19 Authority citation amended.....68683
19.6 (a)(1), (b)(1), (2), (c), (d)(1)(i)(A), (2), (3), (4), (5) and (e) amended; (d)(1)(ii) revised; (d)(1)(iii) added.....68684
19.12 (a)(1), (3), (b)(1), (2), (c)(1), (3), (d)(1), (2), (ii), (4)(i), (ii), (iii), (5), (e), (f)(1), (2), (5) through (9), (g), (h)(1), (3), (i) and (j) amended; (d)(3) and (h)(2) revised.....68684
19.36 (a), (b), (c), (f) and (g) amended; (e) revised.....68685
24.24 (c)(8) introductory text, (ii), (d)(3) introductory text, (e)(2)(i), (ii), (4)(i), (ii), (iii), (iv) introductory text, (A), (B)(*1*), (*2*), (*3*), (*4*), (*5*), (C), (g), (h)(1), (2) and (3) amended; (c)(8)(i), (e)(1)(ii), (2)(iii) and (3)(ii) revised.....61269
101.3 (b)(1) amended.....23111, 28602, 63981
101.5 Revised.....64601
111.2 (b)(2)(i)(C) revised.....69018
111.13 (f) revised.....52401
113.62 (k)(1) amended.....69018
113 Appendix D correctly revised.....68377
115.6 Revised.....36926
122.15 (b) amended.....28602, 53882, 53883

CHANGES APRIL 1, 2009 THROUGH DECEMBER 31, 2009

122.48a (a) amended; (e) removed 52677
122.49a (a) amended; interim 25388
123.91 (a) amended; (e) removed 52677
123.92 (a) amended; (e) removed 52677
141 Authority citation amended 69018
141.18 Introductory text and (b) amended; (a) revised 69018
141.61 (a) and (b) revised; (c), (d), (e)(1) through (5), (f)(1) and (2)(i) through (iv) amended 69018
141.63 (a)(2) and (b) amended; (c) removed 69019
141.68 (a) through (h) amended 69019
141.86 (a) through (g) and (j) amended; (h) revised 69019
141.90 (b) and (d) revised; (c) amended 69019
142.3 (a) introductory text, (1), (5) and (6) amended; (b) revised; (d) added 69020
143 Authority citation revised 69020
143.0 Revised 69020
143.32 Introductory text, (a), (b) and (d) through (k) revised; (o) amended 69020
143.41—143.45 (Subpart E) Added 69020
144.5 Revised 68686
144.37 (a), (b)(1), (2), (d), (f) and (h)(3) amended; (h)(2) introductory text and (vi) revised 68686
148.11 Amended 48854
148.12 (a), (b)(1)(i)(A) and (c) amended; (b)(1)(i)(B) and (C) revised 48854
148.17 (a), (b) and (c) amended 48854
148.31 (b) amended 48854
148.32 (a), (b), (c), (d) introductory text and (2) amended 48854
148.33 (a) introductory text, (1), (b), (d)(2), (3)(i), (ii) and (f) amended; (a)(2) and (3) revised 48854
148.34 (a) and (b) introductory text amended 48855
148.35 (a), (b) and (c) amended 48855
148.36 (a) and (b) amended 48855
148.37 (a), (b) and (c) amended 48855
148.38 Amended 48855
148.51 (a)(2), (b) introductory text and (2) amended 48855
148.113 (a) amended 48855
149.2 (b)(5) correctly added 33922
163 Appendix amended 48853
192.14 (a) amended; (e) removed 52677

Chapter III—International Trade Administration, Department of Commerce (Parts 300—399)

361 Removed 22095

Proposed Rules:

101 ..... 23133, 62715
113 ..... 52928, 57125, 61585
123 66932
142 66932
162 53964
163 53964
191 ..... 52928, 57125, 61585

TITLE 20—EMPLOYEES' BENEFITS

Chapter I—Office of Workers' Compensation Programs, Department of Labor (Parts 1—199)

10.900—10.916 (Subpart J) Added; interim 41627

Chapter II—Railroad Retirement Board (Parts 200—399)

220.13 (a) revised 63600
220.61 (c)(4) revised 63600
220.100 (b)(3) and (4) revised 63600
220.101 (c)(2) and (3) revised 63600
220.110 Revised 63601
220.111 Removed 63601
220.112 (e) introductory text and Example 1 revised 63601
220.114 (d)(2) removed; (d)(3) and (4) redesignated as new (d)(2) and (3) and revised 63601
220.120 (e) revised 63601
220.177 (c) Example 2 amended; (d)(1) revised 63601
220.178 (c)(1) and (3) revised 63602
220.179 (a)(3)(ii) introductory text, (4)(i) introductory text and (iii) example revised 63602
220.180 (b) and (c) revised 63603
220.181 (i) amended 63603

CHANGES APRIL 1, 2009 THROUGH DECEMBER 31, 2009

TITLE 20 Chapter II—Con.

220.186 (c) amended 63603
220 Appendix 1 removed 63603

Chapter III—Social Security Administration (Parts 400—499)

403.120 (c) revised 16327
404 Technical correction 54482
404.460 Heading, (b)(2)(ii), (c)(1), (2) introductory text and (3) revised 48856
404.942 (a), (b)(4), (c)(2) and (d) amended; (g) revised 33328
404.1501—404.1599 (Subpart P) Appendix 1 amended 51232
404.1703 Amended 48384
404.1720 (b)(3) revised; (e) added 48384
416.1442 (a), (b)(4), (c)(2) and (d) amended; (g) revised 33328
416.1503 Amended 48384
416.1520 (b)(3) revised; (e) added 48384
429.202 (c) revised 16327

Chapter V—Employment and Training Administration, Department of Labor (Parts 600—699)

655 Heading and authority citation revised 25985
655.1 Redesignated as 655.5 and suspended; new 655.1 added 25985
655.5 Redesignated as 655.81 and suspended; redesignated from 655.1 and suspended 25985
655.81 Redesignated from 655.5 and suspended 25985
655.90—655.119 (Subpart B) Redesignated as 655.1290—655.1319 (Subpart N) and suspended 25985
655.90—655.113 (Subpart B) Added 25985
655.100 (b)(1) and (2) introductory text revised; interim 17601, 59073
655.200—655.215 (Subpart C) Added 26002
655.731 (a)(2)(ii)(C) correctly added 45561
655.1290—655.1319 ((Subpart N) Redesignated from 655.90—655.119 (Subpart B) and suspended 25985

Proposed Rules:

404 ....21563, 32817, 52706, 56140, 57970, 57971, 57972, 61292, 62518, 63688, 66069, 66075
405 ....32817, 56140, 63688
416 ....21563, 27727, 32817, 52706, 56140, 61292, 63688, 66069, 66075
422 63688
606 30402
617 27262
618 ....27262, 39198
652 41815
655 ....45906, 50929
661 41815
662 41815
663 41815
664 41815
665 27262
667 41815
671 27262
901 ....48030, 66259

TITLE 21—FOOD AND DRUGS

Chapter I—Food and Drug Administration, Department of Health and Human Services (Parts 1—1299)

2.125 (e)(2)(v) correctly reinstated; CFR correction 40069
5 Revised 14721
14.100 (a)(4)(i) and (ii) revised 35801
(a)(5) added 43043
16 Meetings 44750
16.5 (a)(5) added 33095
73.37 Added 57251
73.352 Added 58845
118 Added 33095
Meetings 44750
129 Technical correction 30211
129.35 (a)(3)(i) and (4)(iv) revised 25664
129.80 (g)(1) revised 25665
165 Technical correction 30211
165.110 (b)(2), (3) introductory text, (c)(1) and (d) revised 25665
201.66 (c)(5)(ii)(E) revised; eff. 4–29–10 19407
201.322 Removed; eff. 4–29–10 19407
201.326 Added; eff. 4–29–10 19407
(a)(2)(iii)(A), (iv)(A)(*I*) and (v)(A) corrected; eff. 4–29–10 31180

CHANGES APRIL 1, 2009 THROUGH DECEMBER 31, 2009

(a)(1)(iii)(A), (iv)(A)(*1*), (v)(A), (2)(iii)(A), (iv)(A)(*1*), (v)(A) and (b) revised; eff. 4–29–10 61514
210.1 Amended; eff. 12–12–11 65431
210.2 (a) and (b) amended; eff. 12–12–11....65431
210.3 (a) and (b) introductory text amended; eff. 12–12–11....65431
211.1 (a) revised; eff. 12–12–11....65431
212 Added; eff. 12–12–11....65431
312 Authority citation revised....40942
312.7 Heading revised; (d) removed....40899
312.8 Added 40899
312.30 (c) revised 40942
312.34 Removed 40942
312.35 Removed 40942
312.36 Removed 40942
312.42 (b)(3) revised 40942
312.140 (a)(1) revised....55771
312.300—312.320 (Subpart I) Added 40942
314.3 (b) amended....37167
314.52 (a)(2) amended....36605
314.53 (f) amended 36605
314.81 (b)(2)(ii) redesignated as (b)(2)(ii)(*a*); (b)(2)(ii)(*b*) added 37167
314.95 (a)(2) amended....36605
316.40 Revised 40945
510.600 (c)(1) table and (2) table amended....20582, 21767, 21768, 22822, 26952, 34235, 38342, 47725, 53164, 61516, 65689, 66047, 66573, 68530
514.1 (a) amended; (b) introductory text revised 54751
516.3 (b) amended....43050
516.21 (c) removed 43050
520.48 (b) amended 61516
520.309 (b)(2) amended....21768
520.445b (b)(2) revised....62491
520.905a (e) removed; (d) redesignated as new (e); new (d) added; (a), new (e)(1)(i), (iii), (2)(i), (iii), (3)(i), (ii) and (4)(i) revised 17770
(b) amended....61516
520.905b (b) amended 61516
520.905c (b) amended 61516
520.905d (b)(1) amended 61516
520.905e (b) amended 61516
520.1010 (b)(2) amended....61516
520.1200 (b) amended 61516
520.1372 Added....27707
520.1390 Removed 36111
520.1498 Removed 36111
520.2220a (a)(2) amended....60156
520.2261a (a) amended....36112
520.2325a (a)(2) amended....36112
520.2475 Added....28875
520.2598 Added....21767
(a) amended....30464
522.150 Revised....65689
522.246 (b) amended....61516
522.313c (b) revised....34236
522.480 (a)(2) amended....20582
522.955 (d)(1)(i)(B) revised; (d)(1)(i)(C) amended....66574
522.970 (b)(1) and (4) revised 34236
522.1004 (b) amended 26952
(b) revised....47725
522.1010 (b)(4) amended....61516
522.1078 (b) amended 61516
522.1079 (b) amended 61516
522.1081 Revised 61516
522.1160 (b) amended 61517
(a), (b) and (c)(2)(i) revised 66048
522.1222a (b) amended 36111, 66573
522.1290 Heading, (a), (b) and (d) amended 25146
522.1850 (a) revised 67816
522.2112 (b) amended 53164
522.2476 (a)(2) amended....61517
522.2477 (b)(2) amended....61517
522.2630 (d)(1)(ii) and (2)(ii) revised 53165
524.590 (b) amended 26782
(c)(3) amended 47436
524.1044f (b) amended 22822
524.1193 (b) amended 36112
524.1195 (b) amended 26782
524.1580b (b)(3) added; (d)(3) revised 38342
524.2098 (d)(2) amended....19878
526.1696a (c) amended....18990
528 Heading corrected; CFR correction....58205
529.1186 (b) amended 68530
529.1940 Revised 59074
558.55 (d)(2)(iv) table amended 61028
558.58 (a)(3), (b)(1) and (2) removed; (b) revised; (e)(1)(i), (ii) and (iii) amended....61028
558.128 (e)(2)(iii) table amended 27920
558.175 (b) and (d) table amended 61028
558.258 (b) and (e)(1) table through (5) table amended 61517
558.311 (e)(1)(xv) amended 34237
558.342 (e)(1)(x) added....59911

CHANGES APRIL 1, 2009 THROUGH DECEMBER 31, 2009

TITLE 21 Chapter I—Con.

(e)(1)(xi) added....61029
558.355 (f)(3)(ii)(*b*) revised....52885
558.455 (d) redesignated as (e); new (d) added; (b) and new (e) revised....40724
558.500 (e)(1)(ii) and (iii) revised; (e)(1)(iv) added....66914
558.555 (e)(2), (3) and (4) added....41631
558.625 (c)(2)(i) removed; (c)(3) amended....52885
558.625 (f)(1)(vi)(*b*) amended; (f)(1)(vi)(*d*)(*vi*) removed....66915
558.665 (b) and (e) table amended....61517
589.2000 Regulation at 73 FR 22756 confirmed....18626
Technical correction....20583
589.2001 Regulation at 73 FR 22756 confirmed....18626
Technical correction....20583
601.8 Revised....20585
Regulation at 74 FR 20585 confirmed....42175
862.1163 Added....53885
866.3305 (b) revised; (c) removed....42775
866.3980 Added....52138
872.3050 Removed....38714
872.3070 Added....38714
878.4015 Added....53167

Chapter II—Drug Enforcement Administration, Department of Justice (Parts 1300—1399)

1300 Authority citation revised....15619
1300.01 (b)(4)(xiii) through (lx) redesignated as (b)(4)(xiv) through (lxi); new (b)(4)(xiii) added; new (b)(4)(xvii) through (lxi) further redesignated as (b)(4)(xviii) through (lxii); new (b)(4)(xvii) added; new (b)(4)(xlvii) through (lxii) redesignated as (b)(4)(xlviii) through (lxiii); new (b)(4)(xlvii) added....63609
1300.04 Added; interim....15619
1301 Authority citation revised....15621
1301.11 Revised; interim....15621
1301.13 (e)(1)(iv) and (3) revised; interim....15622
1301.19 Added; interim....15622
1301.52 (a) revised; interim....15623
1304 Authority citation revised....15623
1304.01 Revised; interim....15623
1304.40 Undesignated center heading and section added; interim....15623
1304.45 Added; interim....15623
1304.50 Added; interim....15623
1304.55 Added; interim....15623
1306 Authority citation revised....15624
1306.09 Added; interim....15624
1308.12 (c)(28) added....23793
1308.14 (c)(23) through (51) redesignated as (c)(24) through (52); new (c)(23) added....51236
1308.15 (e)(1) revised; (e)(2) added....23790
1308.22 Table amended; interim....44283

Proposed Rules:

4....48423, 50744, 51099, 57973, 65702
50....68750
310....42184
314....42184
501....61068
514....54771
589....16160
600....42184
601....20663
803....42203, 42810
866....42810
1301....46396, 55499
1308....36424, 42217, 55502, 59108

TITLE 22—FOREIGN RELATIONS

Chapter I—Department of State (Parts 1—199)

22.1 Table amended....47727
41.12 Revised....61519
41.21 (a)(3) revised....36113
41.58 Revised....51237
42.11 Revised....61521
51.56 (b) revised....47727
62 Regulation at 73 FR 34862 confirmed....15845
62.31 Regulation at 73 FR 34862 confirmed....15845
121.1 (c) note correctly added....18628
(c) note corrected....35116
123.9 (e) introductory text and (2) revised....38343
123.15 (a)(1), (2) and (b) revised....38343

CHANGES APRIL 1, 2009 THROUGH DECEMBER 31, 2009

123.17 (f) and (g) added 39213
124.11 (b) revised 38343
126.8 (a)(1)(ii) revised 38344
129.6 (b)(2) revised 38344
129.7 (a)(1)(vii) and (2) introductory text revised 38344

Chapter II—Agency for International Development (Parts 200—299)

215 Regulation at 74 FR 16 eff. date delayed 14931, 20871
215.3 Regulation at 74 FR 16 eff. date delayed 14931, 20871
215.14 Regulation at 74 FR 17 eff. date delayed 14931, 20871
226.52 Revised 51762

Proposed Rules:

22 66076
62 ....45385, 48177, 68200, 68756
125 61292
126 61586

TITLE 23—HIGHWAYS

Chapter I—Federal Highway Administration, Department of Transportation (Parts 1—999)

192.10 (b) amended 28442
230.—230.(Subpart C) Appendix A amended 28442
470.105 (a) amended 28442
625.4 (d) introductory text amended 28442
634 Removed 66861
634.2 Regulation at 73 FR 70596 confirmed 28161
Amended 28442
634.3 Regulation at 73 FR 70596 confirmed 28161
650.305 Amended 68379
650.317 (a) amended 28442
Revised 68379
655.601 (a) revised 66861
655.603 (c) footnote 1 amended 28442
(a) revised 66861
655.601—655.607 (Subpart F) Appendix amended 66862, 66863
772.17 (a) amended 28442
950 Added 51771
971.212 (b) and (c) footnote 3 amended 28442

Chapter II—National Highway Traffic Safety Administration and Federal Highway Administration, Department of Transportation (Parts 1200—1299)

1206.5 (b) amended 28442
1208.6 (b) amended 28442
1210.10 (b) amended 28442
1215.6 (b) amended 28442

Proposed Rules:

635 29634
650 44793
669 62518
772 47762

TITLE 24—HOUSING AND URBAN DEVELOPMENT

Subtitle A—Office of the Secretary, Department of Housing and Urban Development (Parts 0—99)

5.108 Removed 44285
5.216 Regulation at 74 FR 4839 eff. date delayed 44285
Revised 68932
5.218 Regulation at 74 FR 4840 eff. date delayed 44285
(a), (b) and (c) revised 68933
5.233 Regulation at 74 FR 4841 eff. date delayed 44285
Added 68934
5.236 (b)(3)(i)(A) amended 68934
5.508 Regulation at 74 FR 4841 eff. date delayed 44285
5.516 Regulation at 74 FR 4841 eff. date delayed 44285
5.518 Regulation at 74 FR 4841 eff. date delayed 44285
5.609 Regulation at 74 FR 4841 eff. date delayed 44285
30.35 (a)(9)(vi) and (c)(2) revised 14725
92.203 Regulation at 74 FR 4842 eff. date delayed 44285

CHANGES APRIL 1, 2009 THROUGH DECEMBER 31, 2009

TITLE 24

Chapter II—Office of Assistant Secretary for Housing-Federal Housing Commissioner, Department of Housing and Urban Development (Parts 200—299)

206.3 Amended 45316
206.41 (a) revised 45316
206.300—206.308 (Subpart E) Added 45316

Chapter V—Office of Assistant Secretary for Community Planning and Development, Department of Housing and Urban Development (Parts 500—599)

570.481 (a)(2) revised; interim....36389
570.701 Amended; interim 36389
570.704 (c)(3)(i)(D) revised; (c)(4) and (5) amended; interim 36389
570.705 (a)(2)(ii) and (g) revised; interim 36389
570.709 Revised; interim....36389
570.710 Amended; interim 36389
570.711 Added; interim 36389

Chapter IX—Office of Assistant Secretary for Public and Indian Housing, Department of Housing and Urban Development (Parts 900—1699)

908.101 Regulation at 74 FR 4842 eff. date delayed 44285
Revised....68934

Chapter XX—Office of Assistant Secretary for Housing—Federal Housing Commissioner, Department of Housing and Urban Development (Parts 3200—3899)

3500.1 (b)(1) revised 22826
3500.2 Amended 22826

Proposed Rules:

5....52931
30 66548
93 63938
200 ....52354, 54944
202....62521
908....52931
3400 66548

TITLE 25—INDIANS

Chapter I—Bureau of Indian Affairs, Department of the Interior (Parts 1—299)

26 Revised....41331
27 Removed....41334

Chapter III—National Indian Gaming Commission, Department of the Interior (Parts 500—599)

502.14 (d) added 36932
Regulation at 74 FR 36932 eff. date delayed 42775
502.16 Revised 36932
Regulation at 74 FR 36932 eff. date delayed 42775
502.17 Revised 36932
Regulation at 74 FR 36932 eff. date delayed 42775
502.19 (d) added 36933
Regulation at 74 FR 36933 eff. date delayed 42775
514.1 Revised....36933
Regulation at 74 FR 36933 eff. date delayed 42755
531.1 Revised....36934
Regulation at 74 FR 36934 eff. date delayed 42755
533.1 (c) removed....36935
Regulation at 74 FR 36935 eff. date delayed 42755
533.2 Revised....36935
Regulation at 74 FR 36935 eff. date delayed 42755
533.3 Revised....36935
Regulation at 74 FR 36935 eff. date delayed 42755
533.4 Revised....36935
Regulation at 74 FR 36935 eff. date delayed 42755
533.5 Removed....36935
Regulation at 74 FR 36935 eff. date delayed 42755
533.6 Revised....36935
Regulation at 74 FR 36935 eff. date delayed 42755
533.7 Revised....36936
Regulation at 74 FR 36936 eff. date delayed 42755
535.1 Revised....36936
Regulation at 74 FR 36936 eff. date delayed 42755

CHANGES APRIL 1, 2009 THROUGH DECEMBER 31, 2009

535.3 Revised 36936
Regulation at 74 FR 36936 eff. date delayed 42755
537.1 Revised 36937
Regulation at 74 FR 36937 eff. date delayed 42755
537.3 Revised 36938
Regulation at 74 FR 36938 eff. date delayed 42755
539.1 Revised 36938
Regulation at 74 FR 36938 eff. date delayed 42755
539.2 Revised 36938
Regulation at 74 FR 36938 eff. date delayed 42755
542.7 Regulation at 73 FR 60498 eff. date delayed to 10–13–10 52138
542.16 Regulation at 73 FR 60498 eff. date delayed to 10–13–10 52138
543.3 (c)(3) revised 52139
556.2 Revised 36938
Regulation at 74 FR 36938 eff. date delayed 42755
556.3 Revised 36939
Regulation at 74 FR 36939 eff. date delayed 42755
558.2 Revised 36939
Regulation at 74 FR 36939 eff. date delayed 42755
571.12 Revised 36939
Regulation at 74 FR 36939 eff. date delayed 42755
571.13 Revised 36939
Regulation at 74 FR 36939 eff. date delayed 42755
571.14 Revised 36940
Regulation at 74 FR 36940 eff. date delayed 42755
573.6 (a)(13) added 36940
Regulation at 74 FR 36940 eff. date delayed 42755

Proposed Rules:

515 37180

TITLE 26—INTERNAL REVENUE

Chapter I—Internal Revenue Service, Department of the Treasury (Parts 1—899)

1 Authority citation amended 21439, 25147, 38837, 47438, 47728, 66049, 68531, 69023
Technical correction 27080, 46346, 50705, 57252, 67974, 68149
1.108–7 (d) and (e) redesignated as (e) and (f); new (d) and new (e) *Example 5*, *Example 6* and *Example 7* added; new (f) revised 56111
1.163–11T Added 21258
(e) correctly amended 27079
1.170A–12 (b)(2) and (3) revised; (f) added 21439
(e)(2) amended 21518
(e)(2) correctly amended 27079
1.170A–12T Added 21440
1.170A–14 (h)(4) *Example 2* amended 21518
1.304–4 Added 69023
1.304–4T Revised 69023
1.358–2 (a)(2)(iii) amended 67057
1.368–2 (l) revised 67057
1.368–2T Removed 67058
1.401(a)(9)–1 Amended 45994
1.401(a)(9)–6 Amended 45994
1.403(b)–6 (e)(2) amended; (e)(8) added 45994
1.411(d)–3 (a)(1) amended 61276
1.421–1 (c)(1) and (j)(1) revised 59077
1.422–2 (b)(6) *Example 1* amended 59077
1.422–5 (f)(1) revised 59078
1.423–1 Revised 59078
1.423–2 Revised 59078
(a)(1) and (i)(5) *Example 5* correctly amended; (d)(3) correctly revised 67973
1.424–1 (a)(10) *Example 9* amended; (g)(1) revised 59087
1.430(d)–1 Added 53035
1.430(f)–1 Added 53046
1.430(g)–1 Added 53053
1.430(h)(2)–1 Added 53055
1.430(i)–1 Added 53058
1.436–0 Added 53060
1.436–1 Added 53061
1.482–0 Amended 38837
1.482–0T Amended 38838
1.482–1 (a)(1), (d)(3)(ii)(C) *Examples 3* through *6*, (v), (f)(2)(ii)(A), (iii)(B), (g)(4)(i), (iii) *Example 1*, (i) and (j)(6) revised 38839
(d)(3)(v) correctly amended 46345
1.482–1T (a), (b)(1), (2)(ii) and (c) through (j) revised; (b)(2)(i) and (iii) amended 38841

CHANGES APRIL 1, 2009 THROUGH DECEMBER 31, 2009

TITLE 26 Chapter I—Con.

1.482–2 (b) and (e) revised; (f) added 38842
1.482–2T (a) through (d) and (f)(2) revised; (f)(1) and (3) amended....38842
1.482–4 (f)(3) and (4) revised; (g) and (h) added 38842
1.482–4T (a) through (e), (f)(1), (2), (3)(i)(A), (ii), (4), (5), (6) and (h)(3) revised; (h)(1) and (3) redesignated as (h) and (i); (h)(2) removed; new (h) amended 38843
1.482–6 (c)(2)(ii)(B)(*1*), (D), (3)(i)(A), (B) and (ii)(D) revised; (d) added....38844
(c)(3)(i)(B)(*1*) correctly amended....46345
1.482–6T Removed 38845
1.482–8 (b) *Examples 10* through *18* revised; (c) added....38845
(b) *Example 10* correctly amended 46345
1.482–8T (b) *Examples 1* through *12* revised; (c)(1) and (3) redesignated as (c) and (d); (c)(2) removed; new (c) amended 38846
1.482–9 Added 38846
(b)(8) *Examples 22, 23*, (e)(4) *Example 4*, (g)(2) *Example 2* and (k)(3) *Example 2* correctly amended 46345
1.482–9T (a) through (l), (m)(1), (2), (4), (5) and (n) revised; (o) added 38872
1.642(c)–6 (d) removed; (e) redesignated as 1.642(c)–6A(f); new (d) and (e) added; (f) revised 21440
1.642(c)–6T Added 21440
1.642(c)–6A Undesignated center heading, section heading, new (f) heading, (1) through (5), (6) introductory text and Table S heading revised; (f)(7) added....21464
1.664–1 (a)(6) introductory text amended 21518
1.664–2 (c) revised; (e) added....21464
1.664–4 (a)(1), (e)(6) heading, introductory text and (f) revised; (d) removed; (e) heading, (1), (2), (5) and (7) redesignated as 1.664–4A(f) heading, (1), (2), (5) and (6); new (d), (e)(1), (2), (5) and (7) added 21465
1.664–4T Added 21465
1.664–4A Undesignated center heading, section heading, new (f) heading, (1), (2) and (5) revised; (f)(3), (4) and (7) added; (f)(6) and Table U amended 21482
1.860A–0 Amended 47438
1.860A–1 (b)(6) added 47438
1.860G–2 (a)(8), (b)(3)(iii) and (iv) revised; (b)(3)(v), (vi) and (7) added 47438
1.861–8 (a)(5)(ii), (b)(3), (e)(4), (f)(4), (g) *Examples 17, 18, 30* and (h) revised....38872
(g) *Example 17* correctly amended 46346
1.861–8T (a)(3), (4), (5), (b), (e)(3) through (11), (f)(1)(i), (iii), (2) through (5), (g) *Examples 1* through *23* and *30* and (h) revised 38874
1.861–9 (a) through (f) and (g)(1)(i) revised; (h)(5)(iii) and (i)(4) removed; (k) added 27873
1.861–9T (b)(6)(viii) removed; (f)(3)(ii) amended; (f)(4) revised; (k) added 27874
(k) amended....38874
1.861–10T Heading revised; (f) added 38875
1.861–11T Heading revised; H added 38875
1.861–12 Added....27874
1.861–12T (c)(2)(i) introductory text and (B) removed; (c)(2)(i)(A) and (4) revised; undesignated text following (c)(2) designated as new (c)(2)(i)(B); new (c)(2)(i)(B) heading and (5) added....27875
Heading revised; (k) added 38875
1.861–14T (k) added....38875
1.882–0 Amended 49317
1.882–5 (a)(1), (2), (7), (i), (ii), (iii), (b)(2)(ii)(A), (3), (c)(2)(iv), (4), (d)(2)(ii)(B)(*2*), (*3*), (iii)(A), (5)(ii), (6) *Example 5* and (f)(1) revised....49317
(f)(1) correctly amended 57252
1.882–5T Removed 49320
1.884–1 (e)(3)(ii), (iv) and (5) *Example 2* revised....49320

CHANGES APRIL 1, 2009 THROUGH DECEMBER 31, 2009

(e)(5) *Example 2* correctly amended 57252
1.884–1T Removed 49320
1.902–1 (a)(4)(ii), (6), (7), (8)(i), (c)(8), (d)(1), (2)(i) and (g) revised 27875
1.902–1T Removed 27876
1.904–0 Heading revised; text amended 27876
1.904–2 (a) and (h) revised 27877
1.904–2T (a) through (h) revised 27878
1.904–4 (c)(2)(i) removed; (c)(2)(ii)(A) and (B) redesignated as new (c)(2)(i) and (ii); new (c)(2)(i) and (ii) amended; (c)(3) and (4) revised; (n) added 27878
1.904–4T (c) through (g), (h)(1) and (2) revised 27878
1.904–5 (a) introductory text, (1), (4), (b), (c)(2)(iii), (4)(iii), (i)(1), (3), (4), (5) *Examples 4* and *5*, (m)(1), (2)(ii), (4)(i), (5)(i), (n) and (o)(2) revised 27878
1.904–5T (a) through (g), (h)(1), (2), (i) through (n), (o)(1) and (2) revised 27881
1.904–7 (f) revised 27881
1.904–7T (a) through (f) revised 27886
1.904(f)–0 Amended 27886
1.904(f)–12 (g) revised 27886
1.904(f)–12T (a) through (g) revised 27887
1.924(a)–1T (j)(2)(i) amended 68531
1.964–1 Undesignated text preceding (c)(1)(v) designated as (c)(1)(vi), (a)(1), (b)(1)(v), (c)(1)(v), new (vi) and (2) through (6) revised; (a)(2) amended; (c)(8) removed; (a)(3) and (d) added 27887
(c)(2) correctly amended; (c)(4)(i)(D) correctly revised 48151
1.964–1T Removed 27890
1.989(b)–1 Amended 27890
1.1446–6 (c)(2)(i) correctly revised; (d)(3)(ii), (e)(2) *Examples 2, 4,* and *6* correctly amended; second (e)(1)(vi), (vii) and (viii) correctly redesignated as (e)(1)(vii), (viii) and (ix) 14931
1.1464–1 (c) correctly revised 14932
1.1502–13 (f)(5)(ii)(B) revised 45759
(a)(6)(ii) amended; *Examples 4* through *8* redesignated as *Examples 5* through *9*; new *Example 4* added 67058
1.1502–13T (f)(5)(ii)(B)(*1*) and (*2*) revised; (f)(5)(ii)(F) added 45759
1.1502–43 (d) and (e) revised 68532
1.1502–43T Removed 68532
1.1502–47 (s) and (t) revised 68532
1.1502–47T Removed 68532
1.1561–0 Added 68532
1.1561–0T Removed 68532
1.1561–1 Added 68532
1.1561–1T Removed 68533
1.1561–2 Added 68533
1.1561–2T Removed 68536
1.1561–3 Added 68536
1.1561–3T Removed 68537
1.1563–1 Added 25148
1.1563–1T Removed 25153
1.1563–3 (d)(3) *Example 3* amended 25153
1.6033–6 Added 36396
1.6033–6T Removed 36397
1.6038A–1 (n)(3) removed; (n)(4) through (7) redesignated as new (n)(3) through (6) 38875
1.6038A–3 (a)(2) *Example 4* and (i) revised 38875
1.6038A–3T Removed 38875
1.6039–1 Revised 59090
1.6039–2 Added 59091
(b) heading correctly revised; (e)(2) correctly amended 67973
1.6045–4 (b)(2) introductory text redesignated as (b)(2)(i) introductory text; new (b)(2)(i) through (iv) further redesignated as (b)(2)(i)(A) through (D); undesignated text following new (b)(2)(i)(D) redesignated as new (b)(2)(ii) and amended; (b)(2)(i)(E) added; (c)(2)(i) and (s) revised 25430
1.6050H–3T Added 21258
1.6050P–0 Amended 47728
1.6050P–1 (b)(2)(i)(H), (v) and (h)(1) revised 47728
1.6050P–1T Removed 47729
1.6151–1 (e) correctly revised 14932
1.6662–6 (d)(2)(ii)(B), (iii)(B)(*4*), (*6*) and (g) revised 38875
1.6662–6T Removed 38876

CHANGES APRIL 1, 2009 THROUGH DECEMBER 31, 2009

TITLE 26 Chapter I—Con.

1.7520–1 Heading, (a)(1), (2), (c)(1), (2) heading, introductory text and (d) revised; (b)(2) amended 21483
1.7520–1T Added 21483
1.7874–1 (e) revised 27926
1.7874–1T Added 27926
1.7874–2T Revised 27926
1.9300–1 Added 66049
1.9300–1T Removed 66051
20 Authority citation amended 21484
Technical correction 27080
20.2031–0 Revised 21484
20.2031–7 (c), (d)(1) through (5) and (e) revised; (d)(7) redesignated as 20.2031–7A(f)(4); new (d)(7) added 21484
20.2031–7T Added 21484
20.2031–7A Undesignated center heading, section heading, new (f)(4) heading, introductory text, Table S heading and Table 90CM heading revised; (f)(5) added 21509
20.2032–1 (f)(1) revised 21509
(f)(1) correctly revised 27080
20.2032–1T Added 21509
20.2051–1 Revised 53657
20.2053–1 (d) redesignated as (e); (a), (b)(2) and (3) revised; (b)(4), new (d) and (f) added 53657
(d)(7) *Example 3* correctly amended 61525
20.2053–3 (b)(1) and (c)(1) revised; (b)(2), (c)(2), (d)(1) and (2) amended; (d)(3) and (e) added 53660
20.2053–4 Revised 53660
(d)(3) correctly amended 61525
20.2053–5 Introductory text, (a) and (b) redesignated as (a), (1) and (2); new (a) revised; new (b) added 53664
20.2053–6 (a) and (c) revised; (g) and (h) added 53664
20.2053–9 (a) and (c) amended; (f) added 53664
20.2053–10 (c) amended; (e) added 53665
20.2055–2 (e)(3) heading, (iii) and (4) revised 21510
20.2055–2T Added 21510
20.2056A–4 (c)(4)(ii)(B) and (d) *Example 4* revised 21510
20.2056A–4T Added 21510
20.7520–1 Heading, (a)(2), (c)(1), (2) and (d) revised; (a)(1) and (b)(2) amended 21511
20.7520–1T Added 21511
25 Authority citation amended 21512
Technical correction 27080
25.2512–0 Revised 21512
25.2512–5 (c), (d) and (e) revised 21512
25.2512–5T Added 21512
25.2512–5A Undesignated center heading and section heading revised; (f) added 21515
25.2522(c)–3 (e) revised 21515
25.2522(c)–3T Added 21515
25.7520–1 Heading, (a)(2), (c)(1), (2) and (d) revised; (a)(1) and (b)(2) amended 21516
25.7520–1T Added 21516
25.7520–3 (b)(2)(v) *Example 5* and (4) revised 21517
25.7520–3T Added 21517
31.3121(s)–1 (c)(2)(iii) and (d) revised 38876
31.3121(s)–1T Removed 38876
54 Authority citation amended 45997, 51678
Technical correction 51237, 68149
54.4980B–0 Amended 45997
54.4980B–2 Amended 45997
54.4980D–1 Added 45997
54.4980E–1 Added 45997
54.4980F–1 Amended 61276
54.4980G–1 Amended 45997
54.4980G–3 Heading revised; text amended 45998
54.4980G–4 Amended 45998
54.4980G–6 Added 45998
54.4980G–7 Added 45999
54.6011–2 Added 45999
54.6061–1 Added 46000
54.6071–1 Added 46000
54.6091–1 Added 46000
54.6151–1 Added 46000
54.9801–1 (a) revised; (b)(6) added; interim 51678
54.9801–2 Introductory text revised; amended; interim 51678
54.9802–1 (a)(1)(vi), (c)(2)(i), (iii) introductory text and *Example 1* revised; interim 51678
54.9802–3T Added; interim 51678
54.9831–1 (b) revised; interim 51678

CHANGES APRIL 1, 2009 THROUGH DECEMBER 31, 2009

301 Authority citation amended 49322
Technical correction 52677, 55136, 57252, 66915
301.6159–0 Added 61528
301.6159–1 Revised 61528
301.6229(c)(2)–1T Added.....49322
301.6331–4 (d) revised; (e) added 61530
301.6501(e)–1 Removed 49322
301.6501(e)–1T Added 49322
301.6503(j)–1 Added 38097
301.7477–1 Revised 46347
(d)(2) correctly amended 55136
301.7508A–1 (f) *Example 8* correctly removed; (f) *Example 9* correctly redesignated as new (f) *Example 8* 66915
301.7701–2 (c)(2)(iii), (iv)(B) and (e)(2) revised; (c)(2)(v)(B) redesignated as (c)(2)(v)(C); new (c)(2)(v)(B) and new (C) *Example* (iv) added 46904
301.7701–2T Added 46904
602 Technical correction 50705
602.101 (b) table amended (OMB numbers).....25153, 27890, 38876, 45760, 47439, 49320, 53084, 56113

Proposed Rules:

1 .....16161, 17119, 21295, 21519, 23134, 27947, 30249, 32818, 34523, 45789, 47152, 47500, 48672, 48888, 49829, 50758, 55162, 58574, 61294, 67010, 68208, 69043
17 47500
20 .....19913, 21519, 26597
25 21519
26 46705
31.....30249, 61294, 67010, 68208
53.....48672, 58574
54.....19155, 51710
301.....25177, 36973, 39003, 46705, 46957, 49354, 51527, 52708, 59943, 61294, 61589, 67010

TITLE 27—ALCOHOL, TOBACCO PRODUCTS AND FIREARMS

Chapter I—Alcohol and Tobacco Tax and Trade Bureau, Department of the Treasury (Parts 1—399)

9.209 Added 64612
9.215 Added 19415
9.216 Added 29400
9.217 Added 51776
17 Authority citation revised 37401
17.1 Amended; eff. through 7–30–12 37401
17.4 Revised; eff. through 7–30–12 37401
17.11 Amended; eff. through 7–30–12 37402
17.21—17.23 (Subpart C) Revised; eff. through 7–30–12.....37402
17.51—17.93 (Subpart D) Removed; eff. through 7–30–12 37402
17.101 Revised; eff. through 7–30–12 37402
17.134 Amended; eff. through 7–30–12.....37402
17.141 Amended; eff. through 7–30–12.....37402
17.146 Itroductory text amended; (a) removed; eff. through 7–30–12.....37402
17.148 (a) and (b) amended; OMB number; eff. through 7–30–12 37402
17.161 Amended; eff. through 7–30–12.....37402
17.168 (a) amended; eff. through 7–30–12.....37402
17.171 Amended; OMB number; eff. through 7–30–12.....37402
17.181 Amended; eff. through 7–30–12.....37402
17.182 Amended; eff. through 7–30–12.....37402
17.187 Amended; eff. through 7–30–12.....37402
19 Authority citation revised 37403
19.11 Amended; eff. through 7–30–12 37403
19.49—19.52 (Subpart Ca) Revised; eff. through 7–30–12.....37403
19.63 Amended; eff. through 7–30–12 37403
19.65 Amended; eff. through 7–30–12 37403
19.67 (a)(1) and (2) amended; eff. through 7–30–12.....37403
19.71 (a) amended; eff. through 7–30–12.....37403
19.374 Amended; eff. through 7–30–12.....37403
19.906 Revised; eff. through 7–30–12 37403

CHANGES APRIL 1, 2009 THROUGH DECEMBER 31, 2009

TITLE 27 Chapter I—Con.

20.38—20.40a (Subpart Ca) Removed; eff. through 7–30–12 37403
20.241 Amended; eff. through 7–30–12 37403
22 Authority citation revised 37403
22.37—22.40 (Subpart Ca) Removed; eff. through 7–30–12 37404
22.102 (d) amended; eff. through 7–30–12 37404
22.171 (a) amended; eff. through 7–30–12 37404
24 Authority citation revised 37404
24.50 Undesignated center heading revised; section removed; eff. through 7–30–12 37404
24.51 Revised; eff. through 7–30–12 37404
24.52 Revised; eff. through 7–30–12 37404
24.53 Revised; eff. through 7–30–12 37404
24.54 Revised; eff. through 7–30–12 37404
24.55 Removed; eff. through 7–30–12 37404
24.146 (a) amended; eff. through 7–30–12 37404
25 Authority citation revised 37404
25.24 (a)(5) amended; (a)(6) removed; (a)(7) redesignated as new (a)(6); eff. through 7–30–12 37404
25.111—25.114 (Subpart I) Revised; eff. through 7–30–12 37404
25.168 Amended; eff. through 7–30–12 37405
25.169 Added; eff. through 7–30–12 37405
25.275 Removed; eff. through 7–30–12 37405
26 Authority citation revised 37405
26.11 Amended; eff. through 7–30–12 37405
26.36 (b), (c) and (d)(2)(i) amended; eff. through 7–30–12 37405
26.44 Undesignated center heading and section revised; eff. through 7–30–12 37405
26.45 Revised; eff. through 7–30–12 37405
26.46 Removed; eff. through 7–30–12 37405
26.47 Removed; eff. through 7–30–12 37405
26.171 Revised; eff. through 7–30–12 37405
26.173 (a) amended; (b)(1) removed; (c)(1) revised; eff. through 7–30–12 37406
26.210 Undesignated center heading and section revised; eff. through 7–30–12 37406
26.211 Revised; eff. through 7–30–12 37406
26.307 Revised; eff. through 7–30–12 37406
26.309 (a) amended; (b)(1) removed; (c)(1) revised; eff. through 7–30–12 37406
27 Authority citation revised 37406
27.1 Amended; eff. through 7–30–12 37406
27.11 Amended; eff. through 7–30–12 37406
27.30—27.31 (Subpart C) Revised; eff. through 7–30–12 37406
28 Authority citation revised 37406
28.212 Revised; eff. through 7–30–12 37406
31 Revised; eff. through 7–30–12 37407
40 Authority citation revised 29408, 37419
Heading revised (temporary) 29408
40.1 Revised (temporary) 29408
40.11 Amended (temporary) 29408
Amended; eff. through 7–30–12 37419
40.25a Heading revised; existing text designated as (a); new (a) heading and (b) added (temporary) 29408
(b)(3) amended; (b)(4) added; eff. through 6–22–12 48653
40.31 (b) removed; (d) added; OMB number; eff. through 7–30–12 37419
40.33 Revised; eff. through 7–30–12 37419
40.34 Removed; eff. through 7–30–12 37419
40.35 Removed; eff. through 7–30–12 37419
40.36 Removed; eff. through 7–30–12 37419
40.47 Revised (temporary) 29408
40.61—40.76 (Subpart E) Heading amended (temporary) 29409
40.61 Revised (temporary) 29409
40.72 Revised (temporary) 29409

CHANGES APRIL 1, 2009 THROUGH DECEMBER 31, 2009

40.91—40.114 (Subpart F) Heading amended (temporary) 29409
40.161—40.255 (Subpart H) Heading amended (temporary) 29409
40.182 Revised (temporary) 29409
40.201 Amended (temporary) 29409
40.202 (b) revised; OMB number (temporary) 29409
40.211 Amended; authority citation revised (temporary) 29409
40.216a (a) amended (temporary) 29410
40.216b (a) revised; OMB number (temporary) 29410
40.216c Revised (temporary) 29410
(b) correctly amended (temporary) 37552
Revised; eff. through 6–22–12 48654
40.251 Undesignated center heading amended (temporary) 29410
40.256 Added (temporary) 29410
Correctly amended (temporary) 37552
40.257 Added (temporary) 29410
40.371 (c) added; OMB number; eff. through 7–30–12 37419
40.373 Revised; eff. through 7–30–12 37419
40.374 Removed; eff. through 7–30–12 37419
40.375 Removed; eff. through 7–30–12 37419
40.491—40.534 (Subpart L) Added (temporary) 29410
40.493 (a)(2) correctly amended (temporary) 37552
40.496 Correctly amended (temporary) 37552
40.513 Correctly amended (temporary) 37552
40.522 (b) correctly amended (temporary) 37552
40.528 Correctly amended (temporary) 37552
41 Authority citation revised 29414
Heading revised (temporary) 29414
41.1 Amended (temporary) 29414
41.11 Amended (temporary) 29414
41.30 Existing text designated as (a); new (a) heading and (b) added (temporary) 29415
(b)(3) amended; (b)(4) added; eff. through 6–22–12 48654
41.71 Amended; authority citation revised (temporary) 29415
41.72a (a) amended (temporary) 29415
41.72b (a) revised; OMB number (temporary) 29415
41.72c Revised (temporary) 29415
(b) correctly amended (temporary) 37552
Revised; eff. through 6–22–12 48654
41.81 (c)(6) and (7) revised; eff. through 6–22–12 48654
41.192 Removed (temporary) 29415
41.201 Revised (temporary) 29415
41.202 Revised (temporary) 29415
41.205 Removed (temporary) 29415
41.206 Revised (temporary) 29415
41.207 Removed (temporary) 29415
41.208 Revised (temporary) 29415
41.231—41.273 (Subpart M) Added (temporary) 29416
44 Authority citation revised 29419, 37419
44.11 Amended (temporary) 29419
Amended; eff. through 7–30–12 37419
44.31 (b) removed; (d) added; OMB number; eff. through 7–30–12 37419
44.33 Revised; eff. through 7–30–12 37419
44.34 Removed; eff. through 7–30–12 37419
44.35 Removed; eff. through 7–30–12 37419
44.36 Removed; eff. through 7–30–12 37419
44.90 Removed (temporary) 29419
44.141a Added (temporary) 29419
44.142 (e) amended; OMB number (temporary) 29419
44.147 Amended (temporary) 29419
45 Authority citation revised 29420
45.11 Amended (temporary) 29420
45.45a (a) amended (temporary) 29420
45.45b (a) revised; OMB number (temporary) 29420
45.45c Revised (temporary) 29420
(a) and (b) correctly amended (temporary) 37552
Revised; eff. through 6–22–12 48654
46 Authority citation revised 37420
46.91—46.138 (Subpart D) Added; eff. through 7–30–12 37420
70 Authority citation revised 37424
70.1 (a)(3) amended; eff. through 7–30–12 37424

CHANGES APRIL 1, 2009 THROUGH DECEMBER 31, 2009

TITLE 27 Chapter I—Con.

70.96 (c) amended; eff. through 7–30–12 37424
70.321 (a)(1) through (5) and undesignated concluding text removed; OMB number; eff. through 7–30–12 37424
70.411 (a), (b), (c)(16) and (27) amended; OMB number; eff. through 7–30–12 37424
70.412 (a) amended; OMB number; eff. through 7–30–12 37424
70.414 (h) removed; (j) amended; OMB number; eff. through 7–30–12 37424
70.421 Added; eff. through 7–30–12 37424
70.422 Added; eff. through 7–30–12 37424
70.431 (b)(7)(ii) and (iii) amended; (b)(7)(iv) added; eff. through 7–30–12 37424

Proposed Rules:

9 ..... 19917, 35146
17 37426
19 37426
20 37426
22 37426
24 37426
25 37426
26 37426
27 37426
28 ..... 37426, 52937, 62266
31 37426
40 ..... 29433, 37426, 42812, 48687
41 ..... 29433, 42812, 48687
44 ..... 29433, 37426, 42812, 52937, 62266
45 ..... 29433, 42812, 48687
46 37426
70 37426

CHANGES JULY 1, 2009 THROUGH DECEMBER 31, 2009

TITLE 28—JUDICIAL ADMINISTRATION

Chapter I—Department of Justice (Parts 0—199)

0.10 (a) and (c) revised 47097
2.80 (o) revised; interim 34690
(o) revised....58543
11 Authority citation revised 35117
11.4 (a) amended; (b)(3)(iii) and (4) revised 35117
11.5 (b) amended 35117
11.6 (b) amended; (e), (h)(1) and (j) revised 35117
11.7 Revised 35117
11.8 (a) introductory text, (b)(2), (3) and (j) revised; (c)(4)(i) and (5) amended....35117
11.10—11.12 (Subpart C) Heading revised....35117
16.91 (u) and (v) revised....42776

Proposed Rules:

58 41101

TITLE 29—LABOR

Subtitle B—Regulations Relating to Labor (Parts 100—4999)

Chapter IV—Office of Labor-Management Standards, Department of Labor (Parts 400—499)

403 Regulation at 74 FR 3725 withdrawn 52413
403.4 Regulation at 74 FR 3725 withdrawn 52413
403 Form T-1 filing due date extended 69023
408 Form T-1 filing due date extended 69023

Chapter XIV—Equal Employment Opportunity Commission (Parts 1600—1699)

1601 Authority citation revised 63982
1601.1 Revised 63982
1601.2 Revised 63982
1601.3 (a) revised 63982
1601.6 (a) amended 63982
1601.7 (a) amended 63982
1601.10 Amended 63982
1601.11 (b) amended 63982
1601.13 (a)(3)(i) and (4)(i) amended....63982
1601.16 (a) amended 63983
1601.17 (a) amended 63983
1601.18 (a) amended 63982
1601.21 (a) and (e)(2)(iii) amended 63982
1601.22 Amended 63982, 63983
1601.24 (c) amended 63982
1601.25 Amended 63982
1601.26 (a) amended 63982
1601.28 (a)(3) and (b)(1) amended; (e)(1) revised 63982
1601.30 (a) amended 63982, 63983
1601.34 Amended 63983
1601.70 (d) amended 63982
1601.79 Amended 63982
1602 Authority citation and heading revised 63983
1602.1 Revised 63983
1602.11 Amended 63983
1602.12 Amended 63983
1602.19 Amended 63983
1602.26 Amended 63983
1602.37 Amended 63983
1602.45 Amended 63983
1602.54 Amended 63983
1603 Authority citation revised 63983
1603.102 (a) revised 63983
1607.2 Amended 63983
1610.7 (a)(4) revised 63983
1610.17 (f) revised 63983
1611.13 Introductory text revised; (a) and (c) amended 63983
1612.7 (a) revised 42025
1614 Authority citation revised 63984
1614.101 Revised 63984
1614.102 (a)(4) revised 63984
1614.103 (a) revised 63984
1614.105 (a) introductory text revised 63984
1614.204 (a)(1) revised 63984
1614.302 (a) revised 63984
1614.304 (b)(3) revised 63984
1614.601 (a), (f) and (g) amended 63984
1614.702 (j) revised....63984
1625.31 (a) amended 63985
1690.102 Amended 63985

CHANGES JULY 1, 2009 THROUGH DECEMBER 31, 2009

TITLE 29

Chapter XVII—Occupational Safety and Health Administration, Department of Labor (Parts 1900—1999)

1910.1—1910.8 (Subpart A) Authority citation revised 40447, 46355
Regulation at 74 FR 40447 confirmed.....57883
1910.6 (k)(3) revised; (k)(4) and (5) removed; (k)(6) through (15) redesignated as new (k)(4) through (13); (q)(34) and (35) added 40447
(a)(2), (4), (e) introductory text, (60), (61), (67) through (72) and (h) introductory text revised; (e)(73) through (77), (h)(20) and (21) added 46355
Regulation at 74 FR 40447 confirmed.....57883
1910.94 (a)(5)(v)(*a*) revised 46356
1910.101—1910.126 (Subpart H) Authority citation revised 40447
Regulation at 74 FR 40447 confirmed.....57883
1910.102 Revised 40447
Regulation at 74 FR 40447 confirmed.....57883
1910.132—1910.138 (Subpart I) Authority citation revised.....46356
1910.133 (b) revised 46356
1910.135 (b) revised 46356
1910.136 (b) revised 46356
1910.132—1910.138 (Subpart I) Appendix B amended 46357
1910.252 (b)(2)(ii)(I) revised.....46357
1915.5 (b), (c), (d)(1) introductory text and (iv) through (ix) revised; (d)(1)(x), (xi) and (5) added 46357
1915.153 (b) revised 46358
1915.155 (b) revised 46358
1915.156 (b) revised 46358
1917 Authority citation revised 46358
1917.3 (a)(2), (3), (4), (b) introductory text and (4) through (7) revised; (b)(8) through (12) and (c) added 46358
1917.91 (a)(1) revised.....46359
1917.93 (b) revised.....46359
1917.94 (b) revised.....46360
1918 Authority citation revised 46360
1918.3 (a)(2), (3), (4), (b) introductory text, (4), (5) and (6) revised; (b)(7) through (11) and (c) added 46360
1918.101 (a)(1) revised 46361
1918.103 (b) revised 46361
1918.104 (b) revised 46361
1956.80—1956.84 (Subpart I) Added 45114

Chapter XX—Occupational Safety and Health Review Commission (Parts 2200—2499)

2200.1 (b), (i) and (j) correctly amended 63986
2200.8 (d) correctly revised; (e)(2) and (g)(1) correctly amended 63986
2200.20 (a) and (b) correctly amended 63986
2200.21 (a) correctly amended 63986
2200.37 (c)(3) and (d)(4) correctly amended 63986
2200.40 (b) and (c) correctly amended 63986
2200.51 (b) correctly amended 63986
2200.52 (a)(1)(iii), (2) and (d) correctly amended.....63987
2200.56 (a), (c), (e), (f), (g)(1), (h), (1) and (3) correctly amended 63987
2200.60 Correctly amended 63987
2200.61 Correctly amended 63987
2200.62 (c) correctly amended 63987
2200.64 (b) correctly amended 63987
2200.67 Correctly amended 63987
2200.68 Heading correctly amended.....63987
2200.70 (f) correctly amended 63987
2200.73 (b) and (c) correctly amended; (g) correctly added 63987
2200.74 (b) correctly amended 63987
2200.91 (h) correctly removed.....63987
2200.93 (e) and (i) correctly amended; (h) removed; (i) correctly redesignated as (h) 63987
2200.95 (c)(1) and (h)(1) correctly amended 63987
2200.104 (b)(2) and (d) correctly amended 63987
2200.120 (e) correctly amended 63987
2200.202 (a)(5) correctly amended 63987

CHANGES JULY 1, 2009 THROUGH DECEMBER 31, 2009

2200.203 (b) and (c) correctly amended 63987
2200.204 (a) and (b) correctly amended 63987
2200.209 (f) and (g) correctly amended 63988
2203.2 Correctly amended....63988
2203.3 (b)(4) correctly amended 63988
2204.102 (d) correctly amended....63988
2204.105 (c) correctly amended....63988
2204.108 Correctly amended....63988

Chapter XXV—Employee Benefits Security Administration, Department of Labor Parts 2500—2599)

2550 Regulation at 74 FR 3846 eff. date delayed to 5–17–10 59092
Authority citation revised 59093
Regulation at 74 FR 3846 withdrawn 60156
2550.408g–1 Regulation at 74 FR 3846 eff. date delayed to 5–17–10 59092
(g) amended 59093
Regulation at 74 FR 3846 withdrawn 60156
2550.408g–2 Regulation at 74 FR 3853 eff. date delayed to 5–17–10 59092
Regulation at 74 FR 3853 withdrawn 60156
2590 Authority citation amended 51683
2590.701–1 (b)(6) revised; (b)(7) added; interim 51683
2590.701–2 Amended; interim 51683
2590.702 (a)(1)(vi), (c)(2)(i) and (iii) revised; interim....51683
2590.702–1 Added; interim....51683
2590.732 (b) revised; interim 51687

Chapter XL—Pension Benefit Guaranty Corporation (Parts 4000—4999)

4001.2 Amended 59095
4022.2 Amended 59096
4022.11 Added 59096
4022 Appendix B amended.....34238, 41039, 47098, 52886, 58544, 66235
Appendix C amended.....34238, 41040, 47098, 52886, 58545, 66235
Appendix D removed 62697
4044 Appendix B amended.....47099, 66236
Appendix D amended 62698

Proposed Rules:

2....44795
403....63335
408....63335
471....38488
501 ....45906, 50929
780....50929
788....50929
1202 ....56750, 57427, 63695
1206 ....56750, 57427, 63695
1614 67839
1630 48431
1910 .....40450, 46958, 50280, 54334, 57278, 57974, 64027, 68756
1915 ....50280, 57278, 68756
1926.....46958, 50280, 57278, 68756
1956 33189
2560 45791
4000 61248
4001....37666, 61248
4022 37666
4041 61074
4043 61248
4204 61248
4206 61248
4211 61248
4231 61248

TITLE 30—MINERAL RESOURCES

Chapter I—Mine Safety and Health Administration, Department of Labor (Parts 1—199)

7 Technical correction 61531
50.10 Revised....68919
75 Technical correction 61531
100.4 Heading revised; (c) added 68919
100.5 (f) removed 68919

Chapter II—Minerals Management Service, Department of the Interior (Parts 200—299)

203.5 Revised....46907
203.45 (e) introductory text revised 46907
203.82 (d) amended 46907
210.20 Amended 46907
250.108 (b) revised....46907
250.199 (d) amended 46908
250.233 (b)(2) amended 46908
250.441 (b) revised....46908
250.510 Revised....46908
250.511 Revised....46908

CHANGES JULY 1, 2009 THROUGH DECEMBER 31, 2009

TITLE 30 Chapter II—Con.

250.515 (b) table, (c) introductory text and (1) revised 46908
250.615 (b) table, (c) introductory text and (1) revised 46908
250.803 (b)(5)(ii) revised 46909
250.1201 Amended 40073
250.1202 (d)(3), (k)(3) and (4) revised 40073
250.1203 (c)(1) revised 40073
250.1204 (b)(1) revised 40073
250.1500 Amended 40073
250.1604 (f) revised 46909
250.1605 (h) revised 46909
250.1610 (d)(1) revised 46909
250.1613 (b) and following undesignated text removed; (c), (d) and (e) redesignated as new (b), (c) and (d) 46909
251.1 Amended 40730
251.14 (b) introductory text and (1) table revised; (b)(2) and (3) redesignated as (b)(7) and (8); new (b)(2) through (6) added 40731
251.15 (e) amended 46909
253 Authority citation revised 46909
253.5 (d) amended 46909
253.44 Removed 46909
254.9 (d) amended 46909
256.0 (d) amended 46909
256.64 (a)(9) removed 46909
260.122 (b)(2) and (3) correctly reinstated; CFR correction 66574
280.13 Table revised 46909
280.80 (e) amended 46910
291 Authority citation revised 46910
291.1 (e) amended 46910
291.103 Introductory text amended 46910
291.106 (a) amended 46910
291.107 (a) amended 46910

Chapter VII—Office of Surface Mining Reclamation and Enforcement, Department of the Interior (Parts 700—999)

723.14 Table revised 34492
724.14 (b) amended 34493
845.14 Table revised 34493
846.14 (b) amended 34493
944.15 Table amended 45120, 63990
948.15 Amended; interim 36116
950.15 Table amended 52685

Proposed Rules:

50 68920
70 52708
71 52708
90 52708
100 68920
205 71421
250 38147
780 62664
784 62664
816 62664
817 62664
917 62266
926 ....40537, 40799
944 32089
948 53972

TITLE 31—MONEY AND FINANCE: TREASURY

Subtitle A—Office of the Secretary of the Treasury (Parts 0—50)

30 Technical correction 63990
30.1 Correctly amended; interim 63992
30.2 Correctly amended; interim 63992
30.13 Correctly revised; interim 63992
30.15 (a)(5) and Appendices A and B correctly amended; interim 63992
32 Added; interim 44752
50 Authority citation revised 66057
50.5 (d) through (r) redesignated as (f), (k), (l), (m), (o) through (w), (z) and (bb); new (d), (e), (g) through (j), (n), (x), (y) and (aa) added; new (f) revised 66057
50.60 Revised 66058
50.61 Revised 66058
50.70—50.76 (Subpart H) Added 66059

Chapter I—Monetary Offices, Department of the Treasury (Parts 51—199)

103.85 Revised 59098
103 Appendix A removed 59098
132 Regulation at 73 FR 69405 compliance date extended to 6–1–10 62687

CHANGES JULY 1, 2009 THROUGH DECEMBER 31, 2009

Chapter II—Fiscal Service, Department of the Treasury (Parts 200—399)

285.2 (d)(1)(ii) removed; (d)(1)(iii), (iv) and (v) redesignated as new (d)(1)(ii), (iii) and (iv); (d)(6) added 68538
285.5 Regulation at 74 FR 27708 confirmed 68150
285.6 (f) revised 26721
285.7 Regulation at 74 FR 27708 confirmed 68150
356.24 (d) revised 47100

Chapter V—Office of Foreign Assets Control, Department of the Treasury (Parts 500—599)

501 Appendix A revised 57601
515 Authority citation revised....46003
515.337 Added 46003
515.338 Added 46003
515.339 Added 46003
515.411 Removed....46004
515.418 Removed....46004
515.505 Heading, (a) note, (b), (b) note, (c) and (e)(2) revised; (a) amended 46004
515.533 (e) redesignated as (g); heading, (a) introductory text, (b) note and new (g) revised; new (e) and (f) added 46004
515.542 Revised....46005
515.545 (a) removed; (b) and (c) redesignated as new (a) and (b)....46006
515.560 (a)(1), (4), (12), (c)(1), (2), (4)(i) and (d) revised; (f) removed; (g) redesignated as new (f) 46006
515.561 Revised....46006
515.564 (a)(1) heading, (2) heading and (3) added 46006
515.570 Revised....46006
515.572 (a)(3) revised; (a)(3) note added....46007
538 Authority citation revised....46362
538.212 (g)(2) note revised....46363
538.405 (d) revised....46363
538.523 (a), (b) and (c) introductory text revised 46363
Revised; interim....61032
538.525 (a) introductory text and (b) revised....46363
Revised; interim....61033
538.526 (a), (b) introductory text and (2) revised 46364
Revised; interim....61033
543 Heading revised 35802
560 Authority citation revised....61034
560.320 Revised....36398
560.517 (a) introductory text and (b) introductory text revised 36398
560.530 Revised; interim....61034
560.532 Heading and (c) revised 36398
Revised; interim....61035
560.533 (c) revised....36398
Revised; interim....61035
560.534 (d) and (e)(2) revised 36398
560.535 (d) revised....36398
594.317 Added 61037

Proposed Rules:

10 37183
103 ....35830, 58926

TITLE 32—NATIONAL DEFENSE

Chapter I—Office of the Secretary of Defense (Parts 1—399)

159 Added; interim....34691
199.2 (b) amended....44755
199.4 (e)(27) added....34696
199.6 (b)(4)(xvi) added....44755
(b)(4)(xii)(A)(*2*)(*i*) and (E)(*7*) introductory text revised 55777
(d)(3) revised; interim....65438
199.8 (d)(1)(iii)(C) added; (d)(1)(vi) revised....55775
199.14 (a)(3), (4) and (5) redesignated as (a)(4), (5) and (6); new (a)(4) introductory text revised; (d)(1) amended; (a)(1)(ii)(D)(*10*), new (3), (6)(iii) and (iv) added 44755
199.21 (g)(4) and (i)(2)(xi) added; (h)(2)(ii) and (m) revised....55776
(h) heading revised; (h)(4) and (i)(2)(ii)(D) added; interim....65438
239 Revised 50110
Regulation at 74 FR 50110 comment period extended....58846
260 Added....62235
279 Added; interim....54753
311 Revised 56114
311.8 (b)(16) added 55778
Added 58205

CHANGES JULY 1, 2009 THROUGH DECEMBER 31, 2009

TITLE 32 Chapter I—Con.

322.7 (r) added 55779
(s) added 55780
323 Appendix H amended 55782, 55783
Regulations at 74 FR 55782 and 55783 withdrawn 62699
326.17 (k) added 55784

Chapter VI—Department of the Navy (Parts 700—799)

706.2 Table One amended 44287
Table Two amended 42604
Table Three amended 44287

Chapter VII—Department of the Air Force (Parts 800—1099)

806b Appendix D amended ...55785—55788, 57415

Proposed Rules:

199 ....36638, 36639, 44797, 44798, 44800, 55792, 55794, 55796, 62269, 62270, 62271
806b 55796, 57427
865 34279
2004 62531

TITLE 33—NAVIGATION AND NAVIGABLE WATERS

Chapter I—Coast Guard, Department of Homeland Security (Parts 1—199)

27.3 Revised 68152
100 Temporary regulations list 38524, 43050, 52139, 62239
Regulation at 74 FR 62239 corrected 68155
100.35–T01–448 Added (temporary) 35119
100.35–T05–0251 Added (temporary) 39215
100.35–T05–0460 Added (temporary) 40733
100.35T09–0659 Added (temporary) 36607
100.114 (a) table suspended in part 6–27–09 through 9–5–09 31353
100.120 Added (temporary) 33146
100.124 Added; interim 32430
100.501 Table amended (temporary) 32433, 46366
100.914 Implementation (temporary) 34279
100.915 Implementation (temporary) 34239
100.918 Implementation (temporary) 34239
100.920 Implementation (temporary) 34239
100.1101 Implementation (temporary) 62699
100.1105 (b)(2) implementation (temporary) 51778
110.60 (d)(10) revised 46010
110.87 Note removed 49815
110.155 (d)(7) revised 31356
Regulation at 74 FR 31356 confirmed 51779
110.228 Revised 51781
117 Temporary drawbridge operations regulations 32804, 33328, 35802, 36607, 41789, 41790, 43054, 46010, 46910, 49325, 49326, 50706, 51077, 52143, 52890, 53409, 57884, 58209, 58210, 59476, 59477, 62700, 63612, 64613, 66238, 66916, 69027, 69028
Temporary regulations list 52139, 62239
Regulation at 74 FR 62239 corrected 68155
117.261 (p) removed 34242
117.287 (j) removed 34242
117.433 Revised; interim 67977
117.445 Revised 66238
117.493 (a) revised 41633
117.702 Added 49325
117.727 Removed 34241
117.747 Revised 49325
117.781 (c) suspended; (d) added (temporary) 52888
117.847 (b) revised 63612
117.851 (d) revised 63612
117.853 Revised 63612
117.997 (b) removed; (c) through (j) redesignated as new (b) through (i) 52890
117.1093 (c)(4) and (d)(4) added; (e)(3) revised 63612
138 Authority citation revised 31368
138.85 Regulation at 73 FR 53697 confirmed 46367
138.200—138.240 (Subpart B) Revised; interim; eff. 7–31–09 31368
147 Temporary regulations list 38524, 43050, 52139, 62239
Regulation at 74 FR 62239 corrected 68155
147.845 Revised 55138

CHANGES JULY 1, 2009 THROUGH DECEMBER 31, 2009

151.53 (a) revised; (c) added 66241
151.3000 (Subpart E) Added 45560
154.106 Revised 45022
154.500 (d)(2) revised 45022
154.510 (a) revised 45022
154.735 (l) introductory text and (s) introductory text revised 45022
154.808 (b) revised 45023
154.810 (d)(5)(i) and (g) revised 45023
154.812 (a)(1), (2) and (b)(6) introductory text revised 45023
154.814 (j)(4) revised 45023
154.824 (f)(1) revised 45023
154.1020 Amended 45023
154.1035 (b)(3)(iv) revised; (b)(3)(v) redesignated as (b)(3)(ix); new (b)(3)(v) through (viii) added 45023
154.1045 (j) through (n) redesignated as (k) through (o); new (j) added; (i) and new (o) revised 45024
154.1065 (e) added 45025
154 Appendix C amended 45025
155 Regulation at 74 FR 3377 confirmed 52418
155.140 (a) amended; (c)(4), (5) and (6) added 45026
155.230 (b)(1)(i)(D) revised 45026
155.235 Revised 45026
155.350 Regulation at 74 FR 3377 confirmed in part; (a)(3) revised 52418
155.360 Regulation at 74 FR 3377 confirmed in part; (a)(2) revised 52418
155.370 Regulation at 74 FR 3377 confirmed; (a)(4) revised 52418
155.380 Regulation at 74 FR 3377 confirmed 52418
155.1020 Amended 45026
155.1035 (c)(5)(i) and (i)(9) revised; (i)(10) and (11) added 45027
155.1040 (j)(9) revised; (j)(10) and (11) added 45027
155.1050 (j) removed; (k) through (p) redesignated as new (j) and (m) through (q); new (q) revised; new (k) and (l) added 45028
155.1070 (i) added 45029
155.4020 (a) and (c)(1) amended 45029
155 Appendix B amended 45029
157 Regulation at 74 FR 3378 confirmed 52418
157.02 Regulation at 74 FR 3378 confirmed 52418
157.03 Regulation at 74 FR 3378 confirmed 52418
157.11 Regulation at 74 FR 3378 confirmed 52418
157.12 Regulation at 74 FR 3378 confirmed 52418
157.12a Regulation at 74 FR 3379 confirmed 52418
157.12b Regulation at 74 FR 3379 confirmed 52418
157.12c Regulation at 74 FR 3379 confirmed 52418
157.12d Regulation at 74 FR 3379 confirmed 52418
157.12e Regulation at 74 FR 3379 confirmed 52418
157.12f Regulation at 74 FR 3379 confirmed 52418
157.12g Regulation at 74 FR 3379 confirmed 52418
157.37 Regulation at 74 FR 3382 confirmed 52418
157.39 Regulation at 74 FR 3382 confirmed 52418
157.43 Regulation at 74 FR 3382 confirmed 52418
157 Regulation at 74 FR 3382 confirmed 52418
165 Temporary regulations list 38524, 43050, 52139, 62239
Regulation at 74 FR 62239 corrected 68155
165.115 (a) revised 50925
165.156 Added 57887
165.180 Added; interim 46013
Removed 58213
165.923 Suspended (temporary) 49819, 58549, 61282, 65442
165.931 Implementation (temporary) 37933, 47729, 52686, 65438
165.935 Implementation (temporary) 37935
165.939 Implementation in part (temporary) 33922
165.941 Implementation in part (temporary) 35124
165.1102 Revised 50708
165.1315 (a)(15) through (24) added; (b) and (c) revised 68161
165.1318 Implementation (temporary) 32083
165.1324 Added; interim 42028
Regulation at 74 FR 42028 confirmed 65020

CHANGES JULY 1, 2009 THROUGH DECEMBER 31, 2009

TITLE 33 Chapter I—Con.

165.1325 Added 59101
165.T01–0422 Added (temporary) 31368
165.T01–0523 Added (temporary) 41042
165.T01–0524 Added (temporary) 41047
165.T01–0526 Added (temporary) 32078
165.T01–0644 Added (temporary) 41336
165.T01–0685 Added (temporary) 38920
165.T01–0755 Added; interim 48657
165.T01–0895 Added (temporary) 53887
165.T05–0274 Added (temporary) 35124
165.T05–0489 Added (temporary) 31371
165.T05–0529 Added (temporary) 47872
165.T05–0565 Added (temporary) 35122
165.T05–0568 Added (temporary) 34250
165.T05–0949 Added (temporary) 58552
165.T05–0956 Added (temporary) 57417
165.T05–0985 Added (temporary) 62493
165.T05–1067 Added (temporary) 68688
165.T08–0317 Added (temporary) 46369
165.T08–0359 Added (temporary) 43062
165.T08–0561 Added (temporary) 45122
165.T09–0399 Added (temporary); interim 32083
165.T09–0594 Added (temporary) 41045
165.T09–0646 Added (temporary) 44757
165.T09–0649 Added (temporary) 35805
165.T09–0767 Added (temporary) 43059
165.T09–0789 Added (temporary) 45322
165.T09–0884 Added (temporary) 49819
165.T09–0942 Added (temporary) 58549
Removed (temporary) 61282
165.T09–1004 Added 61282
165.T09–1052 Added (temporary) 65442
165.T09–1247 Suspended (temporary) 43059, 45322
Removed 49819
165.T11–145 Added (temporary) 37935
165.T11–166 Added (temporary) 36400
165.T11–182 Added (temporary) 45324
165.T11–190 Added (temporary) 38918
165.T11–201 Added (temporary) 46015
165.T11–204 Added (temporary) 39217
165.T11–205 Added (temporary) 29822
165–T11.207 Added (temporary) 34248
165.T11–210 Added (temporary) 32080
165.T11–213 Added (temporary) 35807
165.T11–222 Added (temporary) 65691
165–T11–223 Added (temporary) 38531
165.T11–224 Added (temporary) 36610
165.T11–227 Added (temporary) 57889
165.T11–232 Added (temporary) 47875
165.T11–233 Added (temporary) 47877
165.T11–237 Added (temporary) 51466
165.T11–238 Added (temporary) 53412
165–T11–243 Added (temporary) 54484
165.T11–249 Added (temporary) 57072
165.T11–252 Added (temporary) 62702
165.T11–253 Added (temporary) 62704
165.T13–092 Added (temporary) 40735
165.T13–095 Added (temporary) 34245
165.T13–107 Added (temporary) 46493
165.T13–114 Added (temporary) 60159
165.T13–123 Added (temporary) 64615

Chapter II—Corps of Engineers, Department of the Army (Parts 200—399)

334.540 Revised 36401
334.550 Removed 36401
334.595 Added 36401
(a) correctly revised 58849
334.782 Added 48152
334.786 Removed 43640
334.1380 Revised 58848

Proposed Rules:

100 ....35834, 51243, 69044
104 68208
105 68208
110 47906
117 ....40802, 41816, 42037, 48889, 52158, 57975, 58931, 58933, 58931, 58933, 63695, 6464i, 65497
147 42612

CHANGES JULY 1, 2009 THROUGH DECEMBER 31, 2009

151.....44632, 44970, 46964, 48190, 48891, 49355, 51245, 52941, 54533, 54944
155.....44970, 48891, 51245
159.....51245
160.....44970, 48891, 68208
161.....58223
165.....31900, 34283, 35151, 39247, 39584, 42220, 42614, 46040, 49831, 57427, 58223, 61305, 69046
168.....41646
334.....32818, 43649, 68552
404.....35838

TITLE 34—EDUCATION

Chapter II—Office of Elementary and Secondary Education, Department of Education (Parts 200—299)

Chapter II Policy statement 58436, 59688, 65618

Chapter III—Office of Special Education and Rehabilitative Services, Department of Education (Parts 300—399)

371 Authority citation revised.....40498
371.4 (b) amended; interim.....40498

Chapter VI—Office of Postsecondary Education, Department of Education (Parts 600—699)

600.2 Amended 55425, 55932
600.4 (a)(4) and authority citation revised 55932
600.5 (a)(5) and authority citation revised; (a)(6) and (7) amended; (a)(8) and (d) through (g) removed; (h) redesignated as new (d); new (e) added; OMB number 55932
600.6 (a)(4) and authority citation revised 55933
600.32 (a) amended; (d) redesignated as (e); new (d) added; authority citation revised.....55933
601 Added.....55643
602.3 Amended 55426
602.15 (a)(2) and (b)(2) revised; (b)(1) amended 55426
602.16 (a)(1)(i) revised; (c) and (d) redesignated as (d) and (e); new (c) and (f) added 55427
602.17 (e) and (f)(2) amended; (g) added 55427
602.18 Introductory text revised; (a), (b) and (c) redesignated as (b), (c) and (d); new (c) and (d) amended; new (a) and (e) added 55427
602.19 (b) revised; (c), (d) and (e) added 55427
602.22 (a)(2)(iii), (iv) and (c)(2) amended; (a)(2)(vii), (b) and (c) introductory text revised; (a)(2)(viii), (ix), (x) and (3) added 55428
602.23 (a) introductory text and (c)(1) revised.....55428
602.24 (c) revised; (d) and (e) added 55428
602.25 Revised 55429
602.26 (b)(2) and (c) amended; (b)(3) added; (d) revised 55429
602.27 Revised 55430
602.30—602.38 (Subpart C) Revised 55430
602.40—602.45 (Subpart D) Removed.....55435
602.50 (Subpart E) Redesignated as Subpart D 55435
655.4 (b) amended.....35072
655.10 Revised 35072
656.1 Introductory text amended 35072
656.2 Amended 35072
656.3 (g) and (h) amended; (i) and (j) added 35072
656.5 (b)(3), (4) and (5) redesignated as (b)(4), (5) and (6); new (b)(3) added; new (b)(4) and (6) revised 35072
656.21 (c)(1) and (2) amended; (c)(3) and (4) added 35073
656.22 (c)(1) and (2) amended; (c)(3) and (4) added 35073
657.1 (a) amended.....35073
657.2 (a) introductory text amended 35073
657.3 (c) and (d) amended; (e) and (f) added 35073
657.21 (c)(1), (2), (d)(2), (e)(1), (f)(4) and (h)(1) amended; (c)(3) and (4) added 35073
657.31 (a)(4) revised; (a)(5) added 35073
658.1 Amended 35073
658.2 (b) amended.....35073
658.10 (a) amended 35074

CHANGES JULY 1, 2009 THROUGH DECEMBER 31, 2009

TITLE 34 Chapter VI—Con.

658.11 (b)(5) revised; (j) through (m) redesignated as (k) through (n); new (j) added 35074
658.30 (a) amended 35074
658.32 Introductory text amended 35074
658.35 (a) amended 35074
658.40 Revised 35074
658.41 (d)(2) revised 35074
660.1 (h) and (i) amended; (j), (k) and (l) added.....35074
660.10 (k), (l) and (m) added 35074
661.20 (c) added 35074
668.8 (d)(2)(iv)(B) and (3)(v) amended; (d)(4) added; (n) revised; OMB number 55933
668.13 (c)(1) revised 55934
668.14 (b)(27), (28) and (29) added 55648
(b)(16), (30) and (31) added; (b)(25)(ii) amended; OMB number 55934
668.16 (d), (m) and authority citation revised 55648
668.18 Added.....55934
668.23 (d)(4) revised 55936
668.28 Added.....55937
668.11—668.28 (Subpart B) Appendix C added.....55938
668.32 introductory text revised; (a)(1)(iii), (2), (b), (c)(4)(ii), (d), (e)(4)(ii), (f), (g)(4), (h), (i), (j), (k)(9) and (l) amended, (n) added 55942
Regulation at 74 FR 20221 confirmed.....61245
668.33 Regulation at 74 FR 20221 confirmed 61245
668.41 (a) and (g)(1)(i) amended; (d) and (e) revised; OMB number 55942
668.42 (a)(1), (c) introductory text, (5) and (6) amended; (a)(4) added; (c)(7) removed 55649
668.43 (a) introductory text, (5)(ii), (iii), (8), (9) and (b) amended; (a)(5)(iv), (10) and (11) added; (a)(7) revised 55943
668.45 Revised 55944
668.46 (a) amended; (b)(13), (14), (e)(3), (g) and (h) added; (c)(3) and (e) heading revised.....55945
668.49 Added.....55946
668.41—668.49 (Subpart D) Appendix A amended.....55947
668.161 Heading and (a)(4) revised 55947
668.181—668.198 (Subpart M) Heading revised.....55649
668.181 Revised.....55649
668.183 (c)(1)(ii) and (iii) amended; (c)(1)(iv) added 55649
668.184 (a)(1) amended.....55649, 55947
668.185 (a)(3) revised.....55649
668.186 Revised.....55649
668.187 Revised.....55650
668.188 (a) introductory text revised 55650
668.190 Revised.....55650
668.191 Revised.....55651
668.192 (b)(6)(ii) amended; (c) revised 55651
668.193 (c)(10)(ii) amended; (f)(2) revised.....55651
668.196 (c) revised.....55651
668.198 Removed.....55651
668.181—668.198 (Subpart M) Appendices A and B removed.....55651
668.200—668.217 (Subpart N) Added 55651
668.230—668.233 (Subpart O) Added 55947
673.5 (c)(1)(v) and (ix) revised; (c)(1)(vi), (2)(iii), (iv) and (3) amended; (c)(2)(v) and (vi) added 55986
674 Authority citation revised.....55660
674.9 (g) revised;(h) introductory text, (1), (2)(ii) and (i) amended 55986
674.12 (a)(1), (2), (b)(1), (2) and (3) amended 55660
674.33 (d)(2) and (3) amended; authority citation revised.....55660
674.39 (a)(2) and (b)(2) amended; authority citation revised.....55661
674.42 (b) revised 55661
674.51 (e) through (s) redesignated as (f), (h), (l), (m), (n), (p) through (u), (w), (y), (z) and (aa); new (e), (g), (i), (j), (k), (o), (v), (x) and (bb) added; (d), new (n), new (aa) and authority citation revised; new (f) and (t) amended.....55661
674.53 (a)(1)(iii) and (b)(3) added; (a)(2)(i), (ii), (3), (4)(i), (ii), (6) and (e) revised; (a)(4)(iii) removed; (d)(1) amended.....55662

CHANGES JULY 1, 2009 THROUGH DECEMBER 31, 2009

674.56 (d) redesignated as (h); (c)(1) and new (h) revised; new (f) through (g) added 55662
674.57 Revised 55663
674.58 (a)(3), (4) and (c)(2) redesignated as (a)(4), (5) and (c)(4); new (a)(3), (c)(2) and (3) added; heading, new (a)(4), (5) and (c)(4) revised 55663
674.59 (a)(1) amended; (b)(1) and authority citation revised; (c) added; (b)(3) redesignated as (d).....55664
674.61 Amended 55664
(b) revised; (c) and (d) redesignated as (d) and (e); new (c) added 55987
675 Authority citation revised.....55948
675.2 (b) amended 55948
675.16 Revised 55948
675.18 (g)(4) and (i) added; authority citation revised 55949
675.26 (d)(2)(iii) and (iv) amended; (d)(2)(v) added 55950
675.41 (a), (b) heading and introductory text revised; (b)(2), (5) and (6) amended.....55950
675.43 Amended 55950
675.44 (b) amended 55950
675.45 (a)(1), (4) introductory text, (i) and (5) amended 55950
682 Authority citation revised.....55664
682.200 (b) amended 55988
682.201 (a)(4)(i), (5), (6) introductory text, (7) introductory text, (ii)(B), (d)(1)(i)(A)(*3*) and (e)(4) amended; (a)(6)(iii) and (e)(5) revised 55990
682.202 (a) introductory text and (b)(2)(i) amended; (a)(8) added 55991
682.204 (d)(1)(i),(ii), (iii), (2)(i), (ii), (3)(i), (ii), (6)(i) amended; (e)(1) and (2) redesignated as (e)(2) and (3); (d)(9) and new (e)(1) added; (c)(1), (d) introductory text and new (e)(2) revised.....55991
682.205 (a)(2)(vi), (ix), (x), (xvi), (xviii), (xx), (b), (c) heading, (1), (2)(ii), (iii), (vi), (viii), (ix) and (d) amended; (a)(2)(xxi) through (xxiv), (c)(2)(x) through (xiv), (3), (4), (5), (i) and (j) added 55992
682.206 (f) revised 55993
682.208 (e)(1) introductory text, (iii) and (iv) amended; (e)(1)(v), (vi) and (vii) added 55993
682.209 (a)(2)(v) amended.....55994
682.210 (a)(1)(i), (4), (c)(1)(ii), (iii) and (3) amended; (a)(3), (c)(2) and (v) revised; (c)(1)(iv) added 55994
682.211 (e) revised; (f)(11) through (14) amended; (f)(15) added.....55994
682.212 (h) revised 55664
682.215 (a)(4) revised; (b)(1)(ii) and (iii) redesignated as (b)(1)(iii) and (iv); new (b)(1)(ii) added; (b)(1), (i), new (iii) and (iv) and (2) amended 55995
682.216 (a), (c)(9) and (11) revised; (b), (c)(1) introductory text, (ii), (iii), (2), (3)(i)(A), (B), (ii)(A), (B), (4)(i), (ii)(A) and (B) amended; (c)(3)(iii) and (4)(iii) added 55995
682.302 (h) added.....55996
682.305 (c)(1) revised; (c)(2)(v) and (vi) amended; (c)(2)(vii) redesignated as (c)(3); new (c)(2)(vii) added 55996
682.401 (e)(1)(i), (e)(1)(i)(D), (iii)(C), (D), (v), (2)(i), (ii), (iii) and (3)(iii) amended; (e)(1)(i)(F) and (2)(vi) revised; (e)(1)(iii)(E), (F), (G) and (g) added; (e)(3)(v) removed 55996
682.402 (c) revised; (h)(1)(i) amended; (h)(1)(v) added.....55997
682.405 (a)(3) and (b)(1)(iii) amended; (b)(3) revised; (c) added 56000
682.410 (b)(6)(ii) through (vi) redesignated as (b)(6)(v), (vi), (vii), (ii) and (iii); (b)(5), (i) introductory text, (ii) introductory text, (iv)(A), (vi)(F), (G), (K), (L), new (6)(iii) and (vi) amended; (b)(5)(vi)(M), new (6)(iv) added.....56000
682.601 (a)(7)(iii) added 56000
682.604 (c)(5), (8), (f) and (g) revised 55664
685.102 (b) amended 56000
685.200 (a)(1)(iv)(A)(*3*) added; (a)(1)(iv)(B) removed; (a)(1)(iv)(C) redesignated as

CHANGES JULY 1, 2009 THROUGH DECEMBER 31, 2009

TITLE 34 Chapter VI—Con.

new (a)(1)(iv)(B); (a)(1)(iv) introductory text, (A) introductory text, (*1*), (*2*) and new (B) amended 56001
685.202 (a)(4) added; (b)(2) amended....56001
685.203 (b) revised; (c)(2)(i)(B) removed; (c)(2)(i)(C) and (D) redesignated as new (c)(2)(i)(B) and (C); (a)(1)(iii), (c)(1)(i), (2)(i)(A), new (2)(i)(B) and (C), (ii)(A), (B), (iii)(A), (B), (vi)(A), (e)(1) and (2) amended; (c)(3) and (k) added 56002
685.204 (g) and (h) redesignated as (h) and (i); (b)(1)(iii)(A)(*2*), (*3*), new (i)(3) and (4) amended; (b)(1)(iii)(A)(*4*) and new (g) added; (b)(1)(iii)(B) revised 56002
685.205 (b)(8) and (9) amended; (b)(10) added 56003
685.211 (f)(1) amended; (f)(4) added 56003
685.213 Revised 56003
685.217 (a), (c)(1) introductory text, (9) and (11) revised; (b), (c)(1)(ii), (iii), (2), (3)(i)(A), (B), (ii)(A), (B), (4)(i), (ii)(A), (B) and (d)(2) amended; (c)(3)(iii) and (4)(iii) added....56004
685.219 (b) amended 56005
685.220 (d)(1)(i)(B)(*3*), (*4*), (*5*) and (ii)(D) amended 56005
685.221 (a)(4) revised; (b)(2)(ii) and (iii) redesignated as (b)(2)(iii) and (iv); new (b)(2)(ii) added; (b)(1), (2)(i), new (iii) and new (iv) amended....56006
685.301 (b)(6)(i) revised; (b)(6)(ii) and (iii) amended 55666
685.303 (b)(4)(i)(A) revised; (b)(4)(ii) and (iii) amended....55666
685.304 Revised 55666
686.12 (c)(1) amended....55950
686.22 Regulation at 74 FR 20221 confirmed 61245
686.25 Regulation at 74 FR 20221 confirmed 61245
686.41 (a)(2) introductory text amended; (a)(2)(ii), (b) and (c) revised; OMB number 55950
686.42 (c) added; OMB number....55950
690.6 Heading revised; (e) added 55951
690.63 H added; OMB number 55951
Regulation at 74 FR 20221 confirmed; (d)(1) revised 61245
690.64 Revised 55951
690.66 Regulation at 74 FR 20221 confirmed 61245
690.67 Revised 55951
691.1 Regulation at 74 FR 20221 confirmed 61245
691.2 Regulation at 74 FR 20221 confirmed; amended 61245
691.6 Regulation at 74 FR 20222 confirmed 61245
691.8 Regulation at 74 FR 20222 confirmed 61245
691.15 Regulation at 74 FR 20222 confirmed 61245
691.16 Regulation at 74 FR 20223 confirmed 61245
691.17 Regulation at 74 FR 20223 confirmed 61245
691.62 Regulation at 74 FR 20223 confirmed 61245
691.63 Regulation at 74 FR 20224 confirmed 61245
691.64 Regulation at 74 FR 20224 confirmed 61245
691.65 Regulation at 74 FR 20224 confirmed 61245
691.66 Regulation at 74 FR 20224 confirmed 61245
691.75 Regulation at 74 FR 20225 confirmed 61245
691.76 Regulation at 74 FR 20225 confirmed 61245
691.80 Regulation at 74 FR 20225 confirmed 61245
692 Authority citation revised....55952
692.10 (a)(1), (2), (b) and authority citation amended....55952
692.21 (c) and (j) amended; (k) redesignated as (l); new (k) added; OMB number 55952
692.70 Revised 55952
692.90—692.130 (Subpart C) Added 55952

Proposed Rules:

600—699 (Ch. VI)....46399
600....39498, 42380
601....37432
602....39498
668....37432, 42380
674....36556, 37432
675....42380
682....36556, 37432

CHANGES JULY 1, 2009 THROUGH DECEMBER 31, 2009

685 ....36556, 37432
686....42380
690....42380
692....42380

TITLE 35—PANAMA CANAL [RESERVED]

There is no regulatory text to this title.

TITLE 36—PARKS, FORESTS, AND PUBLIC PROPERTY

Chapter I—National Park Service, Department of the Interior (Parts 1—199)

7 Authority citation revised....51239
7.13 (l) revised....60180
7.21 Revised 60190
7.22 (g) revised 60192
7.94 Added; interim....51239

Chapter II—Forest Service, Department of Agriculture (Parts 200—299)

219 Revised 67062
223.49 Revised 40743
223.50 (b) introductory text and (f) revised; (b)(3) added 40744
242.3 (b)(5) correctly revised 34696
251.51 Amended 68381
251.53 (e) revised 68381
251.54 (f)(1)(ii) revised; (f)(2) removed; (f)(3) redesignated as new (f)(2) 68381
251.60 (a)(1)(i)(A), (2)(i), (ii) and (g) revised....68381
251.65 Revised 68382

Chapter X—Presidio Trust (Parts 1000—1099)

1012 Added 42030

Chapter XII—National Archives and Records Administration (Parts 1200—1299)

1220—1249 (Subchapter B) Revised 51014
1220 Revised....51014
1222 Revised....51014
1223 Added 51014
1224 Added 51014
1225 Added 51014
1226 Added 51014
1227 Added 51014
1228 Revised....51014
1229 Added 51014
1230 Revised....51014
1231 Added 51014
1232 Revised....51014
1233 Added 51014
1234 Revised....51014
1235 Added 51014
1236 Revised....51014
1237 Added 51014
1238 Revised....51014
1239 Added 51014
1253.7 (c) and (g) revised 47440

Proposed Rules:

7....33384, 36640, 51099
9....61596
242 ....36131, 52712
1254 48892
1280 38153

TITLE 37—PATENTS, TRADEMARKS, AND COPYRIGHTS

Chapter I—United States Patent and Trademark Office, Department of Commerce (Parts 1—199)

1.17 (f) revised....52688
1.26 (a) and (b) revised 52688
1.52 (d)(2) revised 52688
1.53 (b) and (c)(4) revised 52688
1.75 (b) and (c) revised 52688
1.76 (b)(5) revised 52689
1.78 Revised 52689
1.104 (a)(1) and (b) revised....52690
1.105 (a)(1)(ix) removed 52690
1.110 Revised....52690
1.114 (a) and (d) revised; (f), (g) and (h) removed....52691
1.117 Removed....52691
1.136 (a)(1) revised....52691
1.142 (a) revised; (c) removed 52691
1.145 Revised....52691
1.265 Removed....52691
1.485 Revised....31373
1.495 (g) revised....52691
1.704 (c)(11) removed; (c)(12) redesignated as new (c)(11) 52691
2.17 Revised 54906

CHANGES JULY 1, 2009 THROUGH DECEMBER 31, 2009

TITLE 37 Chapter I—Con.

2.18 Revised 54906
2.19 Revised 54907
2.22 (a)(11) revised....54907
2.24 Revised 54907
2.33 (a) revised; (d) removed 54908
2.62 (b) revised 54908
2.64 (b) revised 54908
2.68 Revised 54908
2.74 (b) revised 54908
2.76 (b)(1) introductory text revised 54908
2.87 (f) revised....54908
2.88 (b)(1) introductory text revised 54908
2.89 (a)(3) and (b)(3) revised 54908
2.101 (b) introductory text revised 54909
2.102 (a) introductory text revised 54909
2.111 (b) revised....54909
2.119 (d) revised....54909
2.146 (c) revised....54909
2.153 Revised....54909
2.161 (b) revised....54910
2.163 (b) revised....54910
2.167 (a) revised....54910
2.171 (b)(1) revised....54910
2.172 Revised....54910
2.184 (b)(2) revised....54910
2.193 Revised....54910
11.18 (a) revised....54912

Chapter II—Copyright Office, Library of Congress (Parts 200—299)

201.3 (c), (d) and (e) revised....32807
201.6 (c) revised....32809
201.15 Added; eff. through 7–1–11 39902
201.40 (b) introductory text amended; interim 55139

Chapter III—Copyright Royalty Judges (Parts 300—399)

351 Authority citation revised....38533
351.15 Added; interim....38533
370 Revised 52423
381.5 (c)(1) and (2) revised 62705

Proposed Rules:

41 67987
201....33930
202....33930, 34286, 48191
380....68214
382....66601

TITLE 38—PENSIONS, BONUSES, AND VETERANS' RELIEF

Chapter I—Department of Veterans Affairs (Parts 0—99)

3.309 (c)(1) and (2)(ii) amended; authority citation revised....44289
3.318 Regulation at 73 FR 54693 confirmed 57074
3.700 (a)(2)(iii) correctly authority citation revised 36610
9 Authority citation revised....59479
9.1 (k) added 59479
(k)(1)(ii)(B) corrected 62706
14 Authority citation revised....67076
14.600 (c)(2), (3) and (d)(2) revised; notes (1), (2) and (3) removed 67076
17.32 (d)(1)(iv) and (v) amended; (d)(1)(vi) and (g)(4) removed 34503
17.36 (c)(2) correctly amended....48012
17.62 (b) removed; (c) through (g) redesignated as new (b) through (f)....63308
17.63 (a)(2) and (g) amended; (a)(3) revised; (b) and (i)( )(i) removed; (i)(2)(ii) and (iii) redesignated as new (i)(2)(i) and (ii)....63308
17.64 Removed....63308
17.65 Revised....63308
17.96 (a) through (h) removed; (i) introductory text, (1), (i), (ii) and (2) redesignated as introductory text, (a)(1), (2) and (b); new introductory text amended 44291
17.110 (b) revised; interim 69285
17.273 (e) revised; eff. 7–31–09....31374
21.1—21.430 (Subpart) Heading and authority citation revised 31855
21.32 Revised....31855
21.33 Added 31856
21.8015 Added 31857
36.4412 Added 48659

Chapter II—Armed Forces Retirement Home (Parts 200—299)

Chapter II Established 57608
200 Added....57608

CHANGES JULY 1, 2009 THROUGH DECEMBER 31, 2009

Proposed Rules:

1.....39589
3.....36640, 42617, 48689, 58232, 65702, 67145
4.....39591
17.....32819, 36640
19.....67149
20.....67149
21.....36640
36.....51103
39.....69304
59.....33192
200.....43649

TITLE 39—POSTAL SERVICE

Chapter I—United States Postal Service (Parts 1—999)

20 Authority citation revised.....45761, 52145, 54485
20 IMM amended; incorporation by reference.....45761, 52145, 54485, 55139, 57890
111 Authority citation revised.....45764
111 DMM amended; incorporation by reference.....34251, 36117, 45326, 45764, 52147, 55141, 57900, 66242, 68539

Chapter III—Postal Rate Commission (Parts 3000—3099)

3001.42 Removed.....57256
3004 Revised.....57256
3010 Heading revised.....49327
3010.21 Revised.....49327
3010.22 Revised.....49327
3020.1—3020.14 (Subpart A) Appendix A revised...31378, 36942, 37554, 37937, 38100, 38534, 38922, 40709, 40715, 41049, 41054, 41338, 41635, 41793, 44759, 45329, 46018, 49824, 50710, 51080, 51468, 56545, 61533, 62495, 65444, 66244, 67818
3030.11 Revised.....54755

Proposed Rules:

111.....38383, 59494, 66079, 69049
3001.....33388, 51815
3004.....33388
3005.....51815
3010.....36132
3050.....31386, 35837, 39909, 52942, 55504, 57280, 66082, 68556
3055.....49190
3060.....46044

TITLE 40—PROTECTION OF ENVIRONMENT

Chapter I—Environmental Protection Agency (Parts 1—1099)

Chapter I Policy statement.....66496
3.1 (b)(1) and (2) revised; (b)(3) added.....59106
9.1 Table amended (OMB numbers).....47886, 55683
35.133 (a) correctly revised.....46020
49.201 (b) and (c) revised.....49329
50 Policy statement.....40074
51 Policy statement.....40074
51.123 (a)(3) added.....56726
51.124 (a) redesignated as (a)(1); (a)(2) added.....56726
51.125 (a)(3) added.....56726
51.165 (a)(1)(v)(G), (vi)(C)(*3*), (ix), (xxviii)(B)(*2*), (*4*), (xxxv)(A)(*1*), (B)(*1*), (C), (D), (2)(ii)(B), (6)(iii), (iv) and (f)(4)(i)(D) stayed; (a)(4) added; eff. through 12–30–09.....50116
(a)(1)(v)(G), (vi)(C)(*3*), (ix), (xxviii)(B)(*2*), (*4*), (xxxv)(A)(*1*), (B)(*1*), (C), (D), (2)(ii)(B), (6)(iii), (iv) and (f)(4)(i)(D) stayed; (a)(4) added; eff. through 3–31–10.....65694
51.166 (a)(7)(iv)(*b*), (b)(2)(v), (3)(iii)(*c*), (*d*), (20), (40)(ii)(*b*), (*d*), (47)(i)(*a*), (ii)(*a*), (iii), (iv), (r)(6)(iii), (iv) and (w)(4)(i)(*d*) stayed; (i)(1)(ii) added; eff. through 12–30–09.....50116
(a)(7)(iv)(*b*), (b)(2)(v), (3)(iii)(*c*), (*d*), (20), (40)(ii)(*b*), (*d*), (47)(i)(*a*), (ii)(*a*), (iii), (iv), (r)(6)(iii), (iv) and (w)(4)(i)(*d*) stayed; (i)(1)(ii) added; eff. through 3–31–10.....65695
51 Appendix S stayed in part and amended in part; eff. through 12–30–09.....50117
Appendix S stayed in part and amended in part; eff. through 3–31–10.....65695
52 State implementation plan determinations; interim.....41340, 48662, 62251
52.21 (i)(1)(xi) stayed to 6–22–10.....48156

CHANGES JULY 1, 2009 THROUGH DECEMBER 31, 2009

TITLE 40 Chapter I—Con.

(a)(2)(iv)(*b*), (b)(2)(v), (3)(iii)(*b*), (*c*), (b)(20), (41)(ii)(*b*), (*d*), (48)(i)(*a*), (ii)(*a*), (iii), (iv), (r)(6)(iii), (iv) and (aa)(4)(1)(*d*) stayed; (i)(l)(vii) added; eff. through 12–30–09 50117
(a)(2)(iv)(*b*), (b)(2)(v), (3)(iii)(*b*), (*c*), (b)(20), (41)(ii)(*b*), (*d*), (48)(i)(*a*), (ii)(*a*), (iii), (iv), (r)(6)(iii), (iv) and (aa)(4)(1)(*d*) stayed; (i)(l)(vii) added; eff. through 3–31–10 65695
52.35 (d)(1) and (2) amended 48862
(e) added 56726
52.36 (c) amended 48863
(d) added 56726
52.50 (d) table amended 37948
(c) table correctly amended 48386
52.60 (a) revised 55143
52.120 (c)(38)(i)(A) revised; (c)(38)(i)(A)(*1*) and (50)(ii)(A)(*1*) added 51798, 57053
(c)(142) added 52696
Regulation at 74 FR 51798 withdrawn 57048
(c)(140)((i)(B) and (141) added 57614
(c)(141)(i)(B)(*2*) added 58554
(c)(143) and (144) added 67821
52.220 (c)(354)(i)(E) added 37949
(c)(244)(i)(C)(*2*), (335)(i)(E) and (350)(i)(A)(*2*) added 40753
(c)(363) added 44294
(c)(361)(i)(B) added 44296
(c)(354)(i)(F) added 52429
(c)(354)(i)(E)(*3*), (*4*), (363)(i)(A)(*2*) and (364) added 52895
(c)(354)(i)(E)(*5*) added 53889
(c)(354)(i)(E)(*6*), (*7*), (*8*) and (G) added 56121
(c)(365) added 57075
(c)(364)(i)(A)(*2*), (B) and (366) added 57908
(c)(367) added 66921
(c)(362)(i)(B) and (366)(i)(B) added 67823
52.282 (c) added 63310
(b) added 66921
52.321 Introductory text revised 47891
52.420 (c) table amended 51794
52.530 (c) revised 55143
52.570 (c) table amended 62251
52.581 (a) revised 55143
52.620 (b) and (c) revised 36119
52.725 (j) added 62249
52.770 (c)(189) added 51241
(c)(190) added 57907
(c)(192) added 60199, 68543
52.776 (s)Technical correction 62249
52.785 (c) added 52893
52.797 (e) added 48662
52.820 (b) through (e) revised 37557
(c) table amended 68695
52.920 (c) Table 1 amended 54757
(d) table amended 62501
52.931 (d) added 55143
52.970 (e) table amended 45563
52.1070 (c) table amended 56119
52.1081 Existing text designated as (a); (b) added 60203
52.1084 Removed 56120
52.1085 Removed 56120
52.1170 (c) table amended 41640
52.1220 (d) table amended 63069
52.1240 (b) added 56726
52.1241 Existing text designated as (a); (b) added 56726
52.1280 (a) revised 55143
52.1320 (b) through (e) revised 51784
(c) table amended 68691
52.1420 (b) through (e) revised 37940
52.1470 (c)(2)(i), (14)(vii)(A), (16)(viii)(D) and (ix)(A) added 51798, 57053
52.1470 Regulation at 74 FR 51798 withdrawn 57048
52.1520 Rdesignated as 52.1535; new 52.1520 added 50120
52.1535 Redesignated from 52.1520; heading and (a) revised 50120
52.1582 (l) revised 63995
52.1620 (c) table amended 46913
52.1683 (f)(1) revised; (f)(2)(i) and (ii) amended; (f)(2)(iv) through (vii) added 63995
52.1770 (c) Table 1 amended 62498
(e) table amended 63998
52.1778 (c) revised 55143
52.1870 (c)(146) added 37172
(c)(147) added 40747
(c)(140) revised 48863
(c)(144) added 52693
52.1880 (k) added 60203
52.1885 (ff)(8) and (hh) added 47411
(ff)(9), (hh)(2), (ii) and (jj) added 47421
52.1891 Removed 48863
52.1892 Removed 48863
52.2020 (c)(2) table amended 33331

CHANGES JULY 1, 2009 THROUGH DECEMBER 31, 2009

(e)(1) table amended.....40085, 40749
(c)(1) table amended.....65448
52.2040 Removed.....65449
52.2041 Removed.....65449
52.2059 (d) added.....48864
52.2120 (e) table amended.....37171
(c) table amended.....53173
52.2131 (c) revised.....55143
52.2220 (c) Table 1 amended.....61537
52.2233 (c)(1) revised.....55144
52.2270 (c) table and (e) table amended.....33151
(c) table amended.....34508, 38106
52.2420 (b) through (e) revised.....33333
(c) table amended.....45768, 54488, 60199
Regulation at 74 FR 54488 withdrawn.....61037
(c) table , (d) table and (e) table amended.....67078
52.2520 (c) table amended.....38538
52.2526 Existing text designated as (a); (b) added.....60203
52.2540 Removed.....38544
52.2541 Removed.....38544
55.14 (d)(5) and (e)(5) added; (e) introductory text revised.....40500
(e)(3)(ii)(F) revised.....42177
55 Appendix A amended.....40500, 42177
60.4 (b)(B), (K), (L), (S), (Z), (II), (PP) and (RR) revised.....55144
(a) amended; (b)(I), (J), (V), (NN), (VV) and (XX) revised.....66922
60.17 (a)(90) and (h)(4) revised.....51402
(a)(13) and (h)(4) revised; (a)(14) removed; (a)(15) through (93) redesignated as new (a)(14) through (92).....51977
60.32e (a) revised; (j) added.....51402
60.33e Revised.....51403
60.36e (a) introductory text and (b) revised; (c) and (d) added.....51403
60.37e (b)(2) through (5), (c) and (d) redesignated as (c)(1) through (4), (d) and (e); new (b)(2), (c) introductory text and (f) added; (a), (b) introductory text, (1), new (c)(2), (3), (4), new (d) and new (e) introductory text and (3) revised.....51403
60.38e (a), (b) introductory text and (1) revised.....51404
60.39e (a), (c) introductory text, (1), (d)(3) and (f) revised.....51404
60.30e—60.39e (Subpart Ce) Table 1 redesignated as Table 1A and revised.....51405
Table 1B added.....51406
Table 2 redesignated as Table 2A and revised; Table 2B added.....51407
60.50c (a) and (i)(2) revised; (i)(3), (4), (5), (m) and (n) added.....51408
60.51c Amended.....51408
60.52c (a), (b) and (c) revised.....51409
60.55c Revised.....51409
60.56c (b)(7) through (12), (c)(4), (h), (i) and (j) redesignated as (b)(9) through (14), (c)(5), (i), (j) and (k); new (b)(7), (8), (c)(4), (6), (7), (e)(6) through (10), (f)(7) through (10), (g)(6) through (10) and (h) added; (a), (b) introductory text, (4), (6), new (9), (10), (11) introductory text, (12), (13), (14), (c)(2), (3), new (5), (d) introductory text, (e) introductory text, (5), (f) introductory text, (6), (g) introductory text, (5), new (i) and (j) revised.....51409
60.57c (b), (c) and (d) redesignated as (c), (d) and (e); new (b), (f), (g) and (h) added; (a), new (d) and new (e) revised.....51412
60.58c (b)(2)(viii) through (xv) redesignated as (b)(2)(ix) through (xvi); new (b)(2)(viii), (xvii), (xviii), (xix), (c)(4), (d)(9), (10), (11) and (g) added; (a)(2)(iv), new (b)(2)(xvi), (6), (11), (c) introductory text, (1), (2), (d) introductory text, (1), (2) and (3) revised.....51413
60.50c—60.58c (Subpart Ec) Table 1 redesignated as Table 1A and revised.....51414
60.50c—60.58c (Subpart Ec) Table 1B added.....51415
60.250—60.258 (Subpart Y) Revised.....51977
61.04 (b)(B), (K), (L), (S), (Z), (II), (PP) and (RR) revised.....55144
(a) amended; (b)(I), (J), (V), (NN), (VV) and (XX) revised.....66923
62.10 Table amended.....66923

CHANGES JULY 1, 2009 THROUGH DECEMBER 31, 2009

TITLE 40 Chapter I—Con.

62.12150 Existing text designated as (a); (b) added 38348
62.12152 Existing text designated as (a); (b) added 38348
62.12155 Existing text designated as (a); (b) added 38346
62.12157 Existing text designated as (a); (b) added 38346
63.14 (n) added....55683
(d) introductory text and (4) revised....61043
63.99 (a)(22) revised 61043
(a)(34)(iii) added 63616
63.640 (a) introductory text, (b)(2), (c) introductory text, (6), (7), (e) introductory text, (2)(iii), (f) introductory text, (5), (h) introductory text, (1), (2), (4), (k)(1), (2)(i), (ii), (iii), (l) introductory text, (2)(i) and (p) revised; (c)(8) and (h)(6) added; (k)(2)(vi), (l)(2)(ii), (3) introductory text, (i), (ii), (vi) and (vii) amended 55683
63.641 Amended 55685
63.642 (k)(1) and (l)(2) revised....55685
63.644 (b) introductory text, (c)(1), (d) and (e) revised....55685
63.645 (h)(2) revised 55685
63.646 (b)(1) revised 55685
63.650 (a) revised 55685
63.651 (a) and (c) revised 55685
63.652 (a), (e)(5) and (l)(1) revised; (f)(3) introductory text and (g)(5)(ii)(B)(*1*) amended....55686
63.653 (a)(7), (b), (c), (d) introductory text, (2)(vii) introductory text and (viii)(G) revised 55686
63.654 Redesignated as 63.655; new 63.654 added 55686
63.655 Redesignated as 63.656; new 63.655 redesignated from 63.654....55686
(b) and (c) amended; (f)(1) introductory text, (g) introductory text and (8)(ii)(C) revised; (i)(4) redesignated as (i)(5); (f)(1)(vi), (g)(9) and new (i)(4) added....55687
63.656 Redesignated from 63.655 55686
(c)(1) amended 55688
63.640—63.679 (Subpart CC) Appendix amended....55688
63.11494—63.11503 (Subpart VVVVVV) Added 56041
63.11544 (a)(1), (2) and (3) revised 46495
63.11553 Second (b)(4) redesignated as (b)(5)....46495
63.11559—63.11567 (Subpart AAAAAAA) Added....63260
63.11579—63.11588 (Subpart BBBBBBB) Added....69208
63.11599—63.11638 (Subpart CCCCCCC) Added....63525
70.2 Amended 51438
70.4 (d)(3)(xi) revised....51438
70.5 (c)(2), (3)(iii) and (7) revised; (c)(8)(ii)(D) and (iii)(D) added 51438
70.6 (a)(1) introductory text and (9) revised 51439
70 Appendix A amended....68696
71.2 Amended 51439
71.5 (c)(2), (3)(iii) and (7) revised; (c)(8)(ii)(D) and (iii)(D) added 51439
71.6 (a)(1) introductory text and (9) revised 51440
81.300 (a) revised 58701
81.301 Table amended; table added 58701
81.302 Table amended; table added 58702
81.303 Table amended; table added 58703
81.304 Table amended; table added 58704
81.305 Table amended; table added 58705
81.306 Table amended; table added 58718
81.307 Table amended; table added 58719
81.308 Table amended; table added 58719
81.309 Table amended; table added 58720
81.310 Table amended; table added 58720
81.311 Table amended; table added 58721
81.312 Table amended; table added 58724
81.313 Table amended; table added 58724
81.314 Table amended; table added 58726

CHANGES JULY 1, 2009 THROUGH DECEMBER 31, 2009

81.315 Table amended; table added 58728
81.316 Table amended; table added 58729
81.317 Table amended; table added 58731
81.318 Table amended; table added 58733
81.319 Table amended; table added 58735
81.320 Table amended; table added 58736
81.321 Table amended; table added 58737
81.322 Table amended; table added 58737
81.323 Table amended; table added 58738
81.324 Table amended; table added 58739
81.325 Table amended; table added 58741
81.326 Table amended; table added 58742
81.327 Table amended; table added 58744
81.328 Table amended; table added 58745
81.329 Table amended; table added 58747
81.330 Table amended; table added 58747
81.331 Table amended; table added 58748
81.332 Table amended; table added 58748
81.333 Table amended; table added 58749
81.334 Table amended; table added 58751
Table amended 63998
81.335 Table amended; table added 58753
81.336 Table amended 47411, 47421
Table amended; table added 58754
81.337 Table amended; table added 58755
81.338 Table amended; table added 58757
81.339 Table amended; table added 58758
81.340 Table amended; table added 58760
81.341 Table amended; table added 58760
81.342 Table amended; table added 58761
81.343 Table amended; table added 58762
81.344 Table amended; table added 58764
81.345 Table amended; table added 58768
81.346 Table amended; table added 58771
81.347 Table amended; table added 58771
81.348 Table amended; table added 58773
81.349 Table amended; table added 58775
81.350 Table amended; table added 58776
81.351 Table amended; table added 58778
81.352 Table amended; table added 58779
81.353 Table amended; table added 58779
81.354 Table amended; table added 58779
81.355 Table amended; table added 58779
81.356 Table amended; table added 58781
82 Policy statement....50129
82.3 Amended 66445
82.15 (c) revised;(c) revised; (g) added 66445
82.16 (a) revised....66446
82.17 Revised....66446
82.18 (a) and (b) revised....66446
82.19 Revised....66447
82.1—82.23 (Subpart A) Appendix C amended; Appendix E revised 66448
82.300—82.306 (Subpart I) Added 66467
86.007–23 (n) added....56373
86.078–3 (a) designation removed; amended 56373
86.132–00 (n)(1)(i) revised; (n)(1)(ii) removed....61547
86.135–90 (b) revised....61547
86.159–08 (b)(9) revised....61548
86.164–08 (c)(1)(i)(D)(*2*) and (2)(i)(C)(*2*) revised 61548
86.210–08 (a) introductory text revised 61548
86.230–11 (e)(3) revised 61548
86.230–94 (e)(3) revised 61548

CHANGES JULY 1, 2009 THROUGH DECEMBER 31, 2009

TITLE 40 Chapter I—Con.

86.403–78 Amended 56373
86.431–78 (e) added 56373
86.1823–08 (e)(1)(iii)(B)(*1*) revised 61548
87 Authority citation revised 56373
87.2 Heading revised; amended 56374
87.64 Revised 56374
89.115 (d)(9) revised 56374
89.407 (d)(1) revised 56374
90.107 (d)(8) revised 56374
90.409 (c)(1) revised 56374
94.3 Amended 56374
94.103 (c) added 56374
94.104 (e) added 56374
94.203 (d)(10) revised 56374
97.301—97.308 (Subpart AAAA) Appendix A amended 61537
98 Added 56374
112.1 (d)(2)(i) and (4) revised; (d)(2)(ii)(F) and (12) removed 58809
112.3 (a)(2), (b)(2) and (d)(1)(vi) removed; (a)(1), (b)(3) and (d)(1)(vii) redesignated as (a), new (b)(2) and new (d)(1)(vi); new (a), (b)(1), new (b)(2), new (d)(1)(vi) and (g)(2) revised 58809
112.5 (b) and (c) removed; (d) and (e) redesignated as new (b) and (c); new (b) revised 58810
112.6 (a)(1)(vii), (b)(1)(vii), (3)(iii) and (4)(ii) revised 58810
112.7 (a)(3) introductory text and (h) introductory text revised 58810
112.9 (c)(6) revised 58810
112 Appendix G revised 58811
141.21—141.29 (Subpart C) Appendix A amended 38353, 57914
Appendix A corrected 63069
141.800—141.810 (Subpart X) Added 53618
174.502 Correctly revised 39543
180 Order 59608
180.3 (d)(7) removed; (d)(8) through (13) redesignated as new (d)(7) through (12) 46696
180.110 (a) table amended 46371
180.111 (a)(1) table amended 46371
(a)(2) through (5) redesignated as (a)(4) through (7); new (a)(2) and (3) added; (a)(1) table and new (6) revised 47455
180.121 (a) table and (e) table amended 46372
180.132 (a) revised 48391
180.136 Removed 47456
180.142 (a) table amended 48411
180.149 (a)(2) table amended 46372
Removed 47456
180.151 (a)(1) table and (2) revised 46696
180.154 Heading and (a) table revised 46697
180.155 (a) and (b) redesignated as (a)(1) and (2); new (a) heading, (b), (c) and (d) added 40517
Revised 46697
180.176 (a) table amended 46372
180.183 (a) and (c) revised 46697
180.205 (a) table amended 46372
180.222 (a) table amended 46372
(a) table and (d) revised 47456
(a) table and (c) table amended 67108
180.225 (a)(1) table amended 46372
180.235 (a)(2) revised 46373
180.242 (a)(1) table revised 46697
180.253 (a) table amended 46373
180.254 (a) table amended 46373
180.258 (a) table revised 47456
180.261 (a) table amended 46373
(a) table revised 46698
180.262 (a) table amended 46373
180.263 Revised 46698
180.275 (c) table amended 46373
180.284 (a) table amended 46373
180.287 (a) table amended 47456
180.288 (a) table amended 46374
180.291 Revised 47456
180.293 (d) revised 67097
180.309 Removed 46698
180.315 (a) table amended 57081
180.319 Amended 47457
180.331 (a) table amended 46374
180.361 (a) introductory text revised; (a) table amended 46382
180.364 (a)(1) table and (2) table amended 67132
180.368 (a)(1) table, (2) table, (d)(1) table and (2) table revised 48411
180.377 (b) table amended 46374
180.379 (a)(1) table amended 46374
Revised 46698
180.408 (a) table and (d) table amended 46374
180.411 (a) table amended 46374, 47457
180.419 (a)(2) table revised 46374
180.421 (a) table amended 68173

CHANGES JULY 1, 2009 THROUGH DECEMBER 31, 2009

180.429 (a) introductory text revised; (a) table amended.....67087
180.431 (a) table amended.....46375
180.435 (a)(1) table amended.....46375
180.436 (a)(1) table amended.....46375
180.440 (a) table amended.....46375
180.442 (a)(1) table amended.....46375
180.443 (a) table amended.....46375
180.446 (a)(1) table amended.....46375
180.448 (c) table amended.....63074
180.449 (a) table amended.....39551
180.450 (a) table revised.....47457
180.451 (a) introductory text revised; (a) table amended.....67128
180.452 (a) table amended 46375, 46699
180.454 Table amended 46375
180.457 Revised.....47457
180.462 (a) table amended.....46376
180.463 (b) revised.....51490
(a) table amended.....67090
180.469 (a) table amended.....37623
180.470 (a) introductory text and (d) introductory text revised; (d) table amended.....47450
180.472 (a) table amended.....46376
180.476 (a)(1) table amended.....46376
180.478 (a) introductory text revised; (a) table amended.....67137
180.479 (a)(1) introductory text and (2) introductory text revised; (a)(2) table amended 48401
180.481 Revised.....67118
180.482 (a)(1) table and (2) table amended 46376
180.495 (a) table amended 46376, 48408
180.507 (a)(1) introductory text and (2) introductory text revised; (a)(1) table amended 53179
180.510 (a)(1) table amended; (b) revised.....55467
180.511 (a) introductory text revised; (a) table amended.....33158
(a) table amended.....48412
180.515 (a) table amended.....46376
180.517 (a) table amended.....46377
180.518 (a)(1) table amended.....32448
180.533 (a) revised; (c) added 46699
180.538 Removed.....47457
180.544 (a)(1) table amended; (c) revised.....45335
180.554 (a)(1) table amended.....46377
180.564 (a) introductory text revised; (a) table amended.....33165
180.565 (a) introductory text revised; (a) table amended.....50145
180.566 (a)(1) introductory text, table, (2) introductory text and (3) introductory text amended 37617
(a)(1) table amended.....63079
180.571 (a) introductory text revised; (a) table amended.....67123
180.572 (a) table amended.....48412
(a)(1) introductory text, (2) introductory text and (b) introductory text revised; (a)(1) table amended 68167
180.579 (a)(1) table and (d) table amended; (b) removed; (c) revised 34257
180.582 (a)(1) table amended.....51496
180.586 Revised.....65028
180.589 (a)(1) table amended.....47445
180.590 (a) revised.....66579
180.598 (a) introductory text and (b) introductory text revised; (a) table amended.....65033
180.601 (a) table amended; (c) revised 32453
180.603 (a)(1) introductory text and (2) introductory text revised; (a)(1) table amended 67104
180.609 Revised.....67113
180.615 (d) table amended.....46377
180.626 (a)(1) table amended.....46699
180.634 (a) introductory text revised and redesignated as (a)(1); new (a)(1) table amended; (a)(2) added 47894
180.635 (a) table amended.....40759
180.637 (a) table amended.....33169
180.647 Added 32443
180.648 Added 48396
180.649 Added 46689
180.910 Table amended.....32460, 37577, 37597, 37604, 37612, 38943, 38969, 51474, 51480, 57078
Regulation at 71 FR 45421 eff. date delayed in part.....39545, 52151
180.920 Table amended.....32437, 37570, 37577, 37584, 37590, 38935, 38952, 38955, 38962, 40513, 41798, 51485
180.930 Table amended.....37578, 37605, 37612, 38935, 38943, 38970
Regulation at 71 FR 45421 eff. date delayed in part.....39545, 52151
180.940 (a) table amended 38944, 40509

CHANGES JULY 1, 2009 THROUGH DECEMBER 31, 2009

TITLE 40 Chapter I—Con.

180.960 Table amended.....32456, 38944, 57084, 67826
180.1020 Revised 47457
180.1021 (b) revised 47457
180.1281 Revised 37621
180.1284 Revised 47457
180.1290 Added.....38974
180.1291 Added.....55463
180.1292 Added.....55458
239 State municipal solid waste landfill permit programs.....45769
258 State municipal solid waste landfill permit programs.....45769
261.4 (b)(18) removed 38109
261 Appendix IX amended.....38112, 57423, 69034
271 State hazardous waste management program authorizations.....31380, 40518
300 Appendix B amended 32088, 35131, 36948, 40089, 41345, 45336, 48420, 57091, 58560, 64619
Appendix B corrected 63616
450 Added.....63057
600.002–08 Amended 61549
600.010–08 (d) revised 61549
600.011–93 (a) revised; (b)(3) added 61549
600.107–08 (c) added 61549
600.111–08 introductory text and (f) added; (b)(9)(ii) revised 61549
600.113–08 (h)(1) and (k) revised 61550
600.114–08 (b)(2)(ii)(A) and (c)(1)(i)(B) revised.....61550
600.115–97 Introductory text, (a)(1)(i) and (ii) revised.....61551
600.210–08 (a) introductory text, (2)(i), (2)(ii) and (3)(i) revised; (e) added 61551
600.307–08 (k) added 61552
600.315–08 (a)(2) introductory text, (3)(i), (b)(1), (2), (3), (c) introductory text, (1), (e) introductory text, (2)(ii), (g)(1) introductory text, (i), (2) introductory text, (iii), (h)(2) introductory text, (3) and (4)(ii) revised 61553
600.501–93 (a) revised 61553
600.502–81 (a)(4) added 61554
600.510–08 (a)(1), (3), (b)(2)(i) introductory text, (3)(i) introductory text, (c)(2)(v) introductory text, (vi) introductory text, (g)(3) and (h) introductory text revised; (a)(2), (4), (b)(2)(i)(A), (B), (3)(i)(A), (B) and (i) removed; (e) amended 61554
600.511–80 (a) introductory text and (b)(5) revised; (d) and (e) removed.....61554
600.512–08 (c)(8) and (9) added 61554
721.10057 Added 32465
721.10095 (a)(2)(ii) revised 57425
721.10155 Removed.....42178
721.10156 Removed.....42178
721.10157 Added 47886
721.10158 Added 47886
721.10159 Added 47887
721.10160 Added 47887
721.10161 Added 47887
721.10162 Added 47887
721.10163 Added 47887
721.10164 Added 47888
721.10165 Added 47888
721.10166 Added 47888
721.10167 Added 47888
721.10168 Added 47888
745.225 (c)(14) introductory text, (i), (ii)(D)(*6*) and (iii) revised 34262
1033.205 (d)(8) revised 56508
1033.235 (i) added 56508
1033.501 (a) introductory text revised 56508
1033.905 Amended 56508
1039.205 (r) revised 56508
1039.235 (g) added 56509
1039.501 (a) revised 56509
1039.805 Amended 56509
1042.205 (r) revised 56509
1042.235 (g) added 56509
1042.501 (a) revised 56509
1042.905 Amended 56509
1045.205 (q) revised 56509
1045.235 (g) added 56510
1045.501 (b) revised 56510
1048.205 (s) revised 56510
1048.235 (g) added 56510
1048.501 (a) revised 56510
1048.805 Amended 56510
1051.205 (p) revised 56510
1051.235 (i) added 56510
1051.501 (a) and (b) revised 56511
1051.805 Amended 56511
1054.205 (p) revised 56511
1054.235 (g) added 56511
1054.501 (b)(1) revised 56511
1065.5 (a)(3) revised 56511
1065.270 Undesignated center heading revised 56512

CHANGES JULY 1, 2009 THROUGH DECEMBER 31, 2009

1065.275 Added 56512
1065.303 Revised 56512
1065.307 (c)(6) revised 56513
1065.365 (d), (e) and (f) revised 56513
1065.370 Undesignated center heading revised 56515
1065.375 Added 56515
1065.550 (b) introductory text and (1) revised; (b)(4) added 56515
1065.601 (a)(1) revised 56516
1065.660 (a), (b) introductory text, (1), (2) and (3) introductory text revised; (c) added 56516
1065.750 (a)(1)(ii) revised; (a)(3)(xi) added 56518
1065.1001 Amended 56518
1065.1005 (b), (f)(2) and (g) revised 56518

Proposed Rules:

9 ....55505, 66470
49 ....44313, 49356, 50154
50 ....34290, 34404, 64810
51 ....31903, 48690, 55292, 57126
52....31904, 33196, 33200, 33395, 33397, 33399, 33933, 33948, 33950, 34525, 34704, 35838, 36427, 36977, 36980, 37185, 37977, 38154, 38158, 38161, 39007, 39592, 40122, 40123, 40804, 40805, 41104, 41357, 41648, 41818, 41826, 41829, 42038, 42813, 43085, 43653, 44334, 44335, 45387, 45578, 45795, 46044, 46965, 47154, 47910, 48450, 48467, 48478, 48480, 48495, 48498, 48690, 48695, 48702, 48703, 48894, 49833, 49834, 50930, 50936, 51246, 51249, 51535, 51823, 51824, 52441, 52716, 52717, 52942, 53193, 53198, 54534, 55292, 56754, 57049, 57055, 57126, 57622, 57978, 59496, 59943, 60227, 62532, 62717, 63080, 63697, 65042, 66934, 67154, 67844, 68557, 68758, 68759, 68761, 69049
53 64810
55 ....50939, 67845
58 ....34404, 34525, 64810, 69050
60 ....31903, 42819, 46401, 52723, 58574
61 ....31903, 52723, 58574, 64643
62 ....38384, 38385
63....31903, 32822, 36980, 39013, 52723, 55505, 58574, 61077, 53701, 66470
70 ....55292, 57126, 68761
71 ....55292, 57126
80 ....32091, 32479, 41359, 42619, 44442
81 ....31904, 43654, 45387, 53198, 59943
82 ....47774, 53445, 61078, 65719, 68558
85 ....32479, 44442
86 ....32479, 44442, 49454, 51252, 61600
94 ....32479, 44442
96 39592
97 52717
146 44602
156 68215
180 47507
211 ....39150, 42223
239 45796
258 45796
260 31905
261 ....31905, 32838, 32846
261 ....48690, 55163, 66259
262 48690
264 48690
265 48690
270 48690
271 ....31386, 40539, 52161, 59497
300....32092, 35153, 36994, 40123, 41361, 48504, 48511, 58575, 64658
372 42625
449 ....44676, 66082
600 ....49454, 51252, 61600
721 ....46707, 57430, 69320
745 55506
1027 ....32479, 44442
1033 ....32479, 44442
1039 ....32479, 44442
1042 ....32479, 44442
1043 ....32479, 44442
1045 ....32479, 44442
1048 ....32479, 44442
1051 ....32479, 44442
1054 ....32479, 44442
1060 ....32479, 44442
1065 ....32479, 44442
1068 ....32479, 44442
1200 36430
1515 58576

TITLE 41—PUBLIC CONTRACTS AND PROPERTY MANAGEMENT

Chapter 102—Federal Management Regulation (Parts 102-1—102-299)

102–36.135 Revised 41060

Chapter 105—General Services Administration (Parts 105-1—105-999)

105–64 Revised 66246

CHANGES JULY 1, 2009 THROUGH DECEMBER 31, 2009

TITLE 41

Chapter 300—General (Parts 300-1—300-99)

300–70 Authority citation revised 55146
300–70.100—300–70.104 (Subpart B) Heading amended 55146
300–70.100 Heading amended 55146
300–70.101 Revised 55146
300–70.102 Revised 55146
300–70.103 Removed; new 300–70.103 redesignated from 300–70.104 and revised 55146
300–70.104 Redesignated as 300–70.103 55146

Chapter 301—Temporary Duty (TDY) Travel Allowances (Parts 301-1—301-99)

301–1-301–99 (Ch. 301) Appendix C amended 35808
301–2.5 (a) revised 55147
301–10.105 (b) revised 55147
301–10.121 Revised 55147
301–10.123 Revised 55147
301–10.124 Revised 55148
301–10.125 Added 55148
301–10.160 (c) revised; (d) removed; note added 55148
301–10.161 Revised 55148
301–10.162 Revised 55148
301–10.164 Revised 55149
301–10.182 (a) and (b) revised 55149
301–10.183 Introductory text, (b) and (c) revised; (d) added 55149
301–11.18 (a) table revised 54912
301–13.3 (f) revised 55149
301–50.8 (a)(2) revised 55149
301–70 Authority citation revised 55149
301–70.102 (b)(1) revised; (g) and (h)(3) amended; (i) and (j) added 55149
301–71.105 (a) revised 55150
Chapter 301 Appendix C amended 55150

Chapter 304—Payment of Travel Expenses from a Non-Federal Source (Parts 304-1—304-99)

304–3.9 Revised 55151
304–3.10 Removed 55151
304–5.5 Revised 55151
304–5.6 Removed; new 304–5.6 redesignated from 304–5.7 55151
304–5.7 Redesignated as 304–5.7 55151

Proposed Rules:

300–70 53979
302–1 53979

CHANGES OCTOBER 1, 2009 THROUGH DECEMBER 31, 2009

TITLE 42—PUBLIC HEALTH

Chapter I—Public Health Service, Department of Health and Human Services (Parts 1—199)

34.2 (b)(6) removed; (b)(7) through (10) redesignated as new (b)(6) through (9) 56562
34.3 (b)(1)(i), (e)(1) introductory text, (2)(iv), (5) and (6) revised 56562
52.2 Amended 57921
52.6 (d) revised 57921

Chapter IV—Centers for Medicare & Medicaid Services, Department of Health and Human Services (Parts 400—499)

405 Authority citation revised....65333
405.902 Amended 65333
405.922 Amended 65333
405.924 (b)(7) removed; (b)(8) through (15) redesignated as (b)(7) through (14)....65333
405.942 (a)(1) and (b) introductory text amended....65333
405.946 (b) amended....65333
405.950 (b)(1), (2) and (3) amended 65333
405.952 (e) revised....65333
405.958 Introductory text revised 65333
405.962 (a) introductory text revised; (a)(1), (2) and (b)(1) amended 65334
405.966 B and C amended....65334
405.970 (a)(2), (b)(1), (2), (3), (c) introductory text and (e)(2) introductory text amended 65334
405.972 (b)(3) and (e) revised....65334
405.974 (b)(1) introductory text, (i) and (ii) amended; (b)(3) revised 65334
405.978 Introductory text revised 65334
405.980 (a)(1) introductory text and (5) revised; (b) introductory text, (d)(1), (2), (3), (e)(1), (2) and (3) amended....65334
405.990 (b)(1)(i)(A), (B), (ii) and (f)(3) revised; (f)(2), (4), (h)(2), (i)(2) and (j)(1) amended....65334
405.1000 (c) and (d) revised 65334
405.1002 (a)(1), (3) and (4) amended; (b)(2) revised 65335
405.1004 (a)(1), (3) and (4) amended; (c) revised 65335
405.1006 (e)(1)(ii) amended....65335
405.1010 (a) revised; (b) amended 65335
405.1012 (a) revised; (b) amended 65335
405.1014 (b)(1) and (2) amended....65335
405.1016 (a) and (c) amended....65335
405.1018 (a) and (b) amended....65335
405.1020 (c)(1) and (i)(4) revised; (g)(3)(ii) amended 65335
405.1022 (a) revised 65335
405.1024 (a) amended 65335
405.1028 (a) amended 65335
405.1034 (a) revised 65335
405.1036 (f)(1) and (3) revised; (f)(4)(iv) amended 65336
405.1037 (c)(5) and (e)(2)(iii) amended 65336
405.1038 (b)(1)(i) amended....65336
405.1042 (b)(2) amended....65336
405.1044 (d) amended 65336
405.1046 (c) revised; (d) amended 65336
405.1048 (a) revised 65336
405.1052 (a)(2)(ii), (iii) and (6) amended 65336
405.1063 Revised 65336
405.1100 (c) and (d) revised 65336
405.1102 (a)(1) and (2) amended....65336
405.1104 (a)(2), (b) and (c) revised 65337
405.1106 Revised 65337
405.1110 (a) amended; (b)(2) and (d) revised....65337
405.1112 (a) revised 65337
405.1118 Amended....65337
405.1122 (d)(1) revised; (e)(2)(i) through (v) redesignated as (e)(2) through (6); new (e)(4), new (2)(6) and (f)(1) amended 65337
405.1124 (b) amended 65338
405.1126 (a) and (d)(1) amended....65338
405.1130 Revised 65338
405.1132 (b) revised 65338
405.1136 (a)(2) revised; (c)(3) and (d)(2) amended 65338
405.1140 (b)(1), (c)(1), (4) and (d) amended 65338
409.42 (c)(1) revised 58133
409.43 (e)(1)(ii) revised....58133
409.44 (b)(1) introductory text revised 58133
410 Technical correction 65450, 69502

CHANGES OCTOBER 1, 2009 THROUGH DECEMBER 31, 2009

TITLE 42 Chapter IV—Con.

410.27 Heading, (a) introductory text, (1), (e) and (f) revised; (g) added 60679
410.28 (e) revised 60680
410.30 (b) revised 62002
410.47 Added 62002
410.48 Added 62003
410.49 Added 62003
410.78 (b) introductory text and (e) revised 62005
410.155 (a), (b)(2)(i), (ii), (iv), (v) and (c) revised; (b)(3) added 62005
411 Technical correction 65450
411.354 (c)(3)(i) revised 62006
412 Technical correction 50712, 51496
413 Technical correction 51496
414 Technical correction 65450
414.46 (d)(2) and (e) revised 62006
414.61 Added 62006
414.65 (a)(1) revised 62006
414.68 Added 62006
414.210 (e)(2) revised; (e)(5) added 62009
414.402 Amended 62009
414.408 (j)(5) redesignated as (j)(7); new (j)(5) and (6) added; (k)(2) revised 62009
414.425 Added 62011
414.610 (c)(5)(i) revised 62012
414.802 Amended 62012
414.904 (d)(3) amended 62012
414.906 (c)(2) redesignated as (c)(3); (c) introductory text, new (2), new (3) heading, (f)(2)(v), (3)(iv) and (g) added; (c)(1) revised 62012
414.908 (a)(3)(xii) revised 62013
414.914 (f)(12) revised 62013
414.916 (b)(4) redesignated as (b)(5); new (b)(4) added 62013
414.917 (b)(4) revised 62013
414.930 (a) revised; (b)(1)(v) redesignated as (b)(1)(vi); new (b)(1)(v) added 62013
415 Technical correction 51496, 65450
415.178 Revised 62014
416 Technical correction 69502
416.30 (f)(2) revised 60680
419 Technical correction 69502
419.64 (a)(4)(iii) and (iv) added 60680
419.70 (d)(5) heading revised 60681
423.558—423.638 (Subpart M) Heading revised 65363
423.558 Added 65363
423.562 (b)(4)(iv), (v) and (vi) amended 65363
423.564 (d)(2), (e)(1) and (2) amended 65363
423.576 Amended 65363
423.580 Amended 65363
423.582 (c)(2) amended 65363
423.584 (d)(1) and (2)(i) amended 65363
423.600 (a) amended 65363
423.602 (b)(2) amended 65363
423.604 Amended 65363
423.610 Removed 65363
423.612 Removed 65363
423.620 Removed 65363
423.630 Removed 65363
423.634 Removed 65363
423.1968—423.2140 (Subpart U) Added 65363
424.22 (a)(1)(i) and (b)(2) revised 58133
424.540 (b)(3) revised 58134
424.550 (b)(1) added 58134
440.300—440.390 (Subpart C) Regulation at 73 FR 73724 eff. date delayed 62501
447.54 Regulation at 73 FR 71851 eff. date delayed 62501
447.55 Regulation at 73 FR 71851 eff. date delayed 62501
447.62 Regulation at 73 FR 71851 eff. date delayed 62501
447.64 Regulation at 73 FR 71851 eff. date delayed 62501
447.66 Regulation at 73 FR 71851 eff. date delayed 62501
447.68 Regulation at 73 FR 71851 eff. date delayed 62501
447.71 Regulation at 73 FR 71851 eff. date delayed 62501
447.72 Regulation at 73 FR 71851 eff. date delayed 62501
447.74 Regulation at 73 FR 71851 eff. date delayed 62501
447.76 Regulation at 73 FR 71851 eff. date delayed 62501
447.78 Regulation at 73 FR 71851 eff. date delayed 62501
447.80 Regulation at 73 FR 71851 eff. date delayed 62501
447.82 Regulation at 73 FR 71851 eff. date delayed 62501
457.555 Regulation at 73 FR 71854 eff. date delayed 62501
484.55 (d)(1)(ii) revised 58134
484.210 (e) revised 58134

CHANGES OCTOBER 1, 2009 THROUGH DECEMBER 31, 2009

484.250 Revised 58134
485 Technical correction 51496, 65450
485.70 (j) revised 62014
489 Technical correction 51496
498 Technical correction 65450
498.2 Amended 62014

Proposed Rules:

84 ....56141, 59501, 66935
410 57127
413 57127
414 57127
417 54634
422 54634
423 54634
440 ....56151, 61096
441 61096
447 56151
457 56151
480 54634
1001 68762

TITLE 43—PUBLIC LANDS: INTERIOR

No amendments to 43 CFR have been published in the FEDERAL REGISTER since September 28, 2009.

TITLE 44—EMERGENCY MANAGEMENT AND ASSISTANCE

Chapter I—Federal Emergency Management Agency, Department of Homeland Security (Parts 0—399)

62.20 (e)(1) amended 56123
64.6 Tables amended ...51083, 53180, 55152, 55789, 61556, 61562, 66581, 68697
65.4 Flood elevation determinations; interim 55154, 55156, 57922
Flood elevation determinations 61564
67.11 Flood elevation determinations ...57923, 57929, 57945, 61567, 61573
206.14 (d) revised 58850
206.40 (b) amended 60213
206.201 (e) revised; (g) through (l) redesignated as (j) through (o); new (g), (h) and (i) added 60213
206.202 (f) introductory text and (1) revised 60213
206.208 (a) amended; (c)(3) added 60214
206.223 (a)(1) and (2) revised 60214
206.431 Amended 60214

Proposed Rules:

67.....55168, 57979, 61604, 61612, 61622, 66602

TITLE 45—PUBLIC WELFARE

Subtitle A—Department of Health and Human Services (Parts 1—199)

82 Removed 58191
144 Authority citation revised 51688
144.101 (a) revised; interim 51688
144.103 Amended; interim 51688
146 Authority citation revised 51688
146.101 (a) amended; (b)(1)(vii) added; interim 51688
146.121 (a)(1)(vii), (c)(2)(i) and (iii) *Example 1.(ii)* revised; interim 51688
146.122 Added; interim 51688
146.145 (b) revised; interim 51692
146.180 (a)(1)(iii) and (h) revised; (i) and (k) amended; interim 51693
148.101 Amended; interim 51693
148.102 (a)(2) amended; (b) revised; interim 51693
148.120 (c)(5)(ii), (d)(2), (e)(2), (f)(1) and (g)(4) amended; interim 51693
148.180 Added; interim 51693
148.210—148.220 (Subpart D) Heading revised; interim 51696
148.220 (b)(4) amended; interim 51696
160 Authority citation revised 56130
160.101 Revised; interim 56130
160.401 Added; interim 56130
160.404 (b) revised; interim 56130
160.410 Revised; interim 56131
160.412 Revised; interim 56131
160.420 (a)(4) revised; interim 56131

Proposed Rules:

89 61096
160 51698
164 51698

CHANGES OCTOBER 1, 2009 THROUGH DECEMBER 31, 2009

TITLE 46—SHIPPING

Chapter I—Coast Guard, Department of Homeland Security (Parts 1—199)

2.01–7 (a) table revised 63619
2.10–25 Amended 63628
24.05–1 (a) table revised....63628
30.01–5 (d) table revised....63637
70.05–1 (a) table revised....63646
70.10–1 Amended 63655
90.05–1 (a) table revised....63655
114.110 (a)(3) revised; (a)(4) added 63664
114.400 (b) amended 63664
162 Regulation at 74 FR 3382 confirmed....52418
162.050–1 Regulation at 74 FR 3382 confirmed 52418
162.050–3 Regulation at 74 FR 3382 confirmed 52418
162.050–4 Regulation at 74 FR 3383 confirmed 52418
162.050–5 Regulation at 74 FR 3383 confirmed 52418
162.050–7 Regulation at 74 FR 3383 confirmed 52418
162.050–9 Regulation at 74 FR 3383 confirmed 52418
162.050–11 Regulation at 74 FR 3383 confirmed 52418
162.050–14 Regulation at 74 FR 3383 confirmed 52418
162.050–15 Regulation at 74 FR 3383 and 6358 confirmed 52418
162.050–17 Regulation at 74 FR 3384 confirmed 52418
162.050–19 Regulation at 74 FR 3385 confirmed 52418
162.050–20 Regulation at 74 FR 3385 confirmed 52418
162.050–21 Regulation at 74 FR 3388 confirmed 52418
162.050–23 Regulation at 74 FR 3388 confirmed 52418
162.050–25 Regulation at 74 FR 3389 confirmed 52418
162.050–27 Regulation at 74 FR 3389 confirmed 52418
162.050–29 Regulation at 74 FR 3391 confirmed 52418
162.050–31 Regulation at 74 FR 3391 confirmed 52418
162.050–33 Regulation at 74 FR 3391 confirmed 52418
162.050–35 Regulation at 74 FR 3391 confirmed 52418
162.050–37 Regulation at 74 FR 3392 confirmed 52418
162.050–39 Regulation at 74 FR 3393 confirmed 52418
175.110 Note redesignated as (a) Note; (a)(4) revised; (a)(5) added 63664
175.400 Amended 63664
188.05–1 (a) table revised 63664

Chapter IV—Federal Maritime Commission (Parts 500—599)

501 Authority citation revised....50714
501.2 (a) revised....50714
501.5 (d)(6) amended 50714
501.11 (a) amended 50714
501.23 Amended 50714
501.24 (e) amended....50714
(e) table corrected 54913
501.27 (a) amended 50714
501.27 (e), (i), (j), (l)(1) and (m)(1) amended 50715
502 Authority citation revised....50715
502.41 Amended 50715
502.44 (c) amended....50715
502.63 (a) amended 50716
502.67 (b) amended 50716
502.68 (b) amended 50716
502.75 (a) amended 50716
502.114 (b) amended 50716
502.254 (a) amended 50716
502.301 (a) amended 50717
502.318 (b) amended 50717
502.601 Amended 50717
502.602 (h) amended....50717
503.23 (a)(1) amended....50717
503.23 (a)(2) amended....50718
504 Authority citation revised....50718
504.1 (c) amended 50718
504.2 (a) and (b) amended 50718
504.4 (a)(9) and (15) amended 50718
504.9 Amended 50718
506.1 Amended 50719
508 Authority citation revised....50719
515 Authority citation revised....50719
515.1 (b) amended 50719
515.22 (d)(4) and (5)(i) amended 50719
515.23 (a) and (b)(1) amended....50719
515.27 (a) and (c) amended....50720
515.21—515.27 (Subpart C) Appendices A, B and C amended....50720
515.21—515.27 (Subpart C) Appendices D, E and F amended 50721

CHANGES OCTOBER 1, 2009 THROUGH DECEMBER 31, 2009

515.42 (d) amended 50721
520 Authority citation revised....50722
520.1 (a), (b)(2), (3) and (4) amended....50722
520.4 (a)(3) and (i) amended....50722
520.13 (a) amended 50722
520.14 Amended 50722
525 Authority citation revised....50723
525.1 (a) amended 50723
525.2 (a) amended 50723
530 Authority citation revised....50723
530.1 Amended 50723
530.3 (p) amended 50723
530.6 (b) and (d) amended 50723
530.7 (f) amended 50724
530.13 (a) and (b) amended 50724
530.14 (b) amended 50724
531 Authority citation revised....50724
531.1 Amended 50724
531.2 Amended 50724
531.3 (o) amended 50724
531.6 (d)(4) amended 50725
531.10 (a) amended 50725
531 Appendix A amended 50725
535 Authority citation revised....50727
535.101 Amended 50727
535.103 (f)(5) amended 50727
535.301 (d) amended 50727
535.302 (a)(1) amended 50727
535.307 (a) and (c) amended 50728
535.308 Removed 65036
535.309 (b)(1) revised 65036
535.401 (a) amended 50728
535.405 (b) amended 50728
535.408 (b) amended 50728
535.604 (c) amended 50728
(b) revised 65036
535.606 (b) amended 50728
535.607 (b) and (c) amended 50729
535.608 (a) amended 50729
535.801 (a) amended 50729
535.802 (b) amended 50729
535.901 Amended 50729
535.902 Amended 50730
535 Appendices A and B amended 50730
540 Authority citation revised....50730
540.1 (b) amended 50730
540.4 (a) amended 50730
540.5 (d) amended 50730
540.1—540.9 (Subpart A) Forms FMC–131 and FMC–133A and Appendix A amended 50731
540.23 (a) amended 50731
540.20—540.27 (Subpart B) Forms FMC–132B and FMC–133B amended 50732
545 Authority citation revised....50732
545.1 (a) amended 50732
545.2 Amended 50732
550 Authority citation revised....50732
550.101 Amended 50732
550.601 (f) amended 50733
551 Authority citation revised....50733
551.1 Amended 50733
555 Authority citation revised....50733
555.2 (a) amended 50733
555.5 (b) amended 50733
555.8 (a)(5) amended 50733
560 Authority citation revised....50734
560.1 (a)(1), (2), (3) and (b)(2) amended 50734
560.5 (a) amended 50734
560.7 (b)(3)(ii) and (6) amended....50734
565 Authority citation revised....50735
565.1 (a) and (b) amended 50735
565.5 Amended 50735
565.7 (b)(2)(ii) amended 50735
565.8 Amended 50735

Proposed Rules:

10....59354, 59502
11....59354, 59502
12....59354, 59502
15....59354, 59502
162....52941, 54533, 54944
401....56153
540....56756

TITLE 47—TELECOMMUNICATION

Chapter I—Federal Communications Commission (Parts 0—199)

0.401 (a)(1)(ii) amended 68544
1.4 (f) amended 68544
1.773 (a)(4) and (b)(3) amended 68544
1.774 (e)(2)(ii) amended 68544
1.939 (b) amended 68544
2.106 Table amended 57094
15.120 (b) correctly amended....63079
25.115 (a)(2)(iii) revised 57098
25.130 (a) revised 57098
25.132 (b)(3) revised (OMB number pending) 57098
25.201 Amended 57098
25.202 (a)(10) added 57098
25.203 (c) introductory text, (d) and (k) revised 57098
25.204 (j) added 57098
25.205 (c) added 57099
25.209 (f) revised 57099

CHANGES OCTOBER 1, 2009 THROUGH DECEMBER 31, 2009

TITLE 47 Chapter I—Con.

25.218 (a)(1) revised 57099
25.220 (a)(1) revised 57099
25.226 Added (OMB number pending in part) 57099
64 Waiver 54913
73 Technical correction 57260
73.202 (b) table amended 53181, 56727, 56728, 57104, 58851, 59912, 59913
73.622 (i) table amended 50736, 52151, 53665, 54489, 57104, 57105, 62706, 67827, 69035
73.3615 (a) introductory text revised (OMB number pending) 56134
Regulation at 74 FR 25168 confirmed 56135
73.6026 Regulation at 74 FR 25168 confirmed 56136
74.797 Regulation at 74 FR 25168 confirmed 56136
74.1201 Regulation at 74 FR 45129 confirmed 53181
74.1231 Regulation at 74 FR 45130 confirmed 53181
74.1263 Regulation at 74 FR 45130 confirmed 53181
74.1284 Regulation at 74 FR 45130 confirmed 53181
76.64 (l) amended 69286
76.65 (f) revised 69286

Proposed Rules:

0 63702
1 63702
8 62638
32 68763
36 ....57982, 68763
54 ....57982, 68763
61 63702
69 63702
73 ....53682, 57281, 57282, 57283, 58936, 61308, 62733, 63336, 69059, 69060

TITLE 48—FEDERAL ACQUISITION REGULATIONS SYSTEM

Chapter 1—Federal Acquisition Regulation (Parts 1—99)

Chapter 1 Federal Acquisition Circular 2005–37 52846
Federal Acquisition Circular 2005–38 65598
Small entity compliance guide 52861, 65615
2.101 (b)(2) amended; interim 52848
(b)(2) amended 65600
4.1103 (a)(3) revised 65604
4.1104 Redesignated as 4.1105; new 4.1104 added 52849
4.1105 Redesignated from 4.1104 52849
5.102 (a)(5)(ii) amended 52860
6.302–2 (d) added 52851
(d) revised 65615
7.103 (v) added; interim 52849
7.105 (b)(4)(iii) added 65607
8.402 (g) added 65604
8.405–7 Revised 65604
8.703 Amended 65615
10.000 Amended; interim 52849
10.001 (a)(2)(v) revised; interim 52849
11.002 (g) redesignated as (h); new (g) added 65607
12.202 (e) added 65607
12.503 Regulation at 74 FR 14650 confirmed 52852
13.003 (e) revised 65604
13.201 (d) amended; interim 52852
(h) added 65604
13.301 (a) amended; (c)(3) revised 65604
15.305 (a)(5) amended 65615
15.403–1 (c)(3)(ii) and (iii) redesignated as (c)(3)(iii) and (iv); new (c)(3)(ii) added; interim 52853
15.403–3 (c)(3) added; interim 52853
15.408 (n) added; interim 52855
16.001 Added; interim 52858
16.305 Amended; interim 52858
16.401 (d) revised; (e), (f) and (f) added; interim 52858
16.402–1 (b) amended; interim 52859
16.404 Revised; interim 52859
16.405–2 Revised; interim 52859
16.505 (a)(11) added 65604
18.001 (c) revised 52860
18.102 Revised; interim 52859
18.203 Heading revised 52860
18.204 (a) revised 52860
22.1600—22.1605 (Subpart 22.16) Removed 65600
26.205 Redesignated as 26.206; new 26.205 added; interim 52859
26.206 Redesignated from 26.205; interim 52859
26.400—26.404 (Subpart 26.4) Regulation at 74 FR 11831 confirmed 65608

CHANGES OCTOBER 1, 2009 THROUGH DECEMBER 31, 2009

31.001 Amended 65612
31.203 (i) added; interim 52855
31.205–1 Regulation at 74 FR 11831 confirmed 65608
31.205–6 (o)(2)(iii) revised 65612
31.205–46 (b) revised; (c)(2) introductory text amended 65614
32.1108 (b) revised 65604
32.1110 (d) amended 65605
39.101 (e) added 65607
52.204–7 Introductory text amended; interim 52849
52.209–6 Introductory text amended 65615
52.212–5 Clause and Alternate II amended 65600
Clause amended 65605
Alternate I amended 65615
Regulation at 74 FR 11831 confirmed 65608
52.213–4 Clause amended 52860, 65600
Regulation at 74 FR 11831 confirmed 65608
52.214–26 Regulation at 74 FR 14651 confirmed 52852
52.215–2 Regulation at 74 FR 14651 confirmed 52852
52.215–22 Added; interim 52855
52.215–23 Added; interim 52855
52.222–39 Removed 65600
52.226–3 Introductory text amended; interim 52849
52.226–4 Introductory text amended; interim 52849
52.226–5 Introductory text amended; interim 52849
52.226–6 Regulation at 74 FR 11831 confirmed 65608
52.232–36 Clause amended 65605
52.244–6 Clause amended 52861, 65600

Chapter 2—Defense Acquisition Regulations System, Department of Defense (Parts 200—299)

203.104–4 Regulation at 74 FR 2409 confirmed 59913
203.104–5 Regulation at 74 FR 2409 confirmed 59913
203.171 Regulation at 74 FR 2409 confirmed 59913
203.171–1 Regulation at 74 FR 2409 confirmed 59913
203.171–2 Regulation at 74 FR 2409 confirmed 59913
203.171–3 Regulation at 74 FR 2409 confirmed 59913
203.171–4 Regulation at 74 FR 2409 confirmed 59913
203.900—203.970 (Subpart 203.9) Regulation at 74 FR 2410 confirmed 59914
203.1003 Added 53412
203.1004 (b)(2)(ii) amended 53412
204.7107 Revised 52895
205.301 (a)(iii)(B) revised 52895
(a)(i)(B) revised 59914
207.106 Regulation at 72 FR 51188 confirmed; (S–70) amended 68701
208.602–70 (Subpart 208.6) Regulation at 73 FR 46817 confirmed 59916
209.403 Amended 52895
209.406–2 Regulation at 74 FR 2409 confirmed 59913
212.7002–1 Regulation at 74 FR 2416 confirmed 59916
212.7002–2 Regulation at 74 FR 2416 confirmed 59916
225.900–70 Added 68383
225.7001 (b) revised; (c) and (d) redesignated as (d) and (e); new (c) added 68383
225.7002–2 (n) amended 52896
225.7005–1 Revised 68384
225.7014 Regulation at 74 FR 2417 confirmed 59917
225.7016 Removed; new 225.7016 redesignated from 225.7017 53413
225.7016–1 Redesignated from 7017–1 53413
225.7016–2 Redesignated from 7017–2 53413
225.7016–3 Redesignated from 7017–3; (b) amended 53413
225.7016–4 Redesignated from 7017–4 53413
225.7017 Redesignated as 225.7016 53413
225.7017–1 Redesignated as 225.7016–1 53413
225.7017–2 Redesignated as 225.7016–2 53413
225.7017–3 Redesignated as 225.7016–3 53413
225.7017–4 Redesignated as 225.7016–4 53413
225.7101 Revised 68384
225.7303–2 (b) revised; (e) added 68382

CHANGES OCTOBER 1, 2009 THROUGH DECEMBER 31, 2009

TITLE 48 Chapter 2—Con.

227.7100 (a)(6) and (7) redesignated as (a)(8) and (9); new (a)(6) and (7) added; interim 61044
227.7102–1 (c) added; interim 61044
227.7102–3 (a) redesignated as (a)(1); (a)(2) added; interim 61044
227.7103–1 (g) added; interim 61044
Regulation at 72 FR 51189 confirmed 68701
227.7103–6 (b) introductory text, (1) and (2) redesignated as (b)(1) introductory text, (i) and (ii); new (b)(2) added; interim 61044
227.7203–1 Regulation at 72 FR 51189 confirmed 68701
231.205–1 Added 68382
236.274 Regulation at 74 FR 2418 confirmed 59917
236.570 Regulation at 74 FR 2418 confirmed 59917
241.103 Amended 52896
244.403 (1) revised 52896
252.203–7000 Regulation at 74 FR 2409 confirmed 59913
252.203–7002 Regulation at 74 FR 2411 confirmed 59914
252.212–7001 Regulation at 74 FR 2409 confirmed 59913
Clause amended; interim 61046
252.225–7000 Clause amended 68384
Regulation at 74 FR 2423 confirmed 68386
252.225–7001 Regulation at 74 FR 2423 confirmed 68386
252.225–7013 Clause amended 68384
252.225–7018 Introductory text amended 53413
252.225–7019 Clause amended 68384
252.225–7021 Clause amended; interim 61046
252.225–7025 Clause amended 68384
252.225–7035 Clause amended 68384
Regulation at 74 FR 2423 confirmed 68386
252.225–7036 Regulation at 74 FR 2423 confirmed 68386
252.225–7044 Regulation at 74 FR 2424 confirmed 68386
252.225–7045 Clause amended; interim 61046
Regulation at 74 FR 2424 confirmed 68386
252.227–7013 Alternate I amended; Alternate II added; interim 61044
252.227–7015 Introductory text amended; Alternate I added; interim 61045
252.236–7013 Regulation at 74 FR 2418 confirmed 59917
252.244–7000 Regulation at 74 FR 2418 confirmed 59917

Chapter 3—Department of Health and Human Services (Parts 300—399)

Chapter 3 Revised 62398

Chapter 5—General Services Administration (Parts 500—599)

501.106 Amended 66253
503 Authority citation revised 51511
503.104–3 Removed 51511
503.104–9 Removed 51511
503.204 (a)(1), (2), (c) introductory text, (1), (2), (3) and (f) amended 51511
503.404 Removed 51511
503.570–1 Amended 51511
503.702 Removed 51511
503.703 Added 51512
503.705 Removed 51512
503.1004 (Subpart 503.10) Added 51512
511.104—511.104–70 (Subpart 511.1) Removed 66253
511.204 Revised 66253
511.404 Revised 66253
511.600 Revised 66254
511.601 Removed 66254
511.602 Revised 66254
511.603 Revised 66254
511.604 Removed 66254
532.111 Revised 54917
532.206 (Subpart 532.2) Removed 54917
532.705—532.705–1 (Subpart 532.7) Removed 54917
532.902 Removed 54917
532.904 Added 54917
532.905 Revised 54917
532.905–70 Removed 54918
532.905–71 Removed 54918
532.908 Revised 54918
532.7001—532.7003 (Subpart 532.70) Heading revised 54918
532.7001 Removed 54918
532.7003 Revised 54918

CHANGES OCTOBER 1, 2009 THROUGH DECEMBER 31, 2009

532.7101—532.7104 (Subpart 532.71) Removed....54918
552.203–5 Removed....51512
552.203–70 Removed....51512
552.211–8 Removed....66254
552.211–15 Removed....66254
552.211–71 Removed....66254
552.211–72 Introductory text amended....66255
552.211–73 Introductory text amended....66255
552.211–74 Removed....66255
552.211–75 Introductory text and Alternate I amended....66255
552.211–76 Revised....66255
552.211–77 Introductory text amended....66255
552.211–78 Removed....66255
552.211–79 Introductory text amended....66255
552.211–80 Introductory text amended....66255
552.211–81 Introductory text amended....66255
552.211–82 Removed....66255
552.211–83 Introductory text amended....66255
552.211–84 Removed....66255
552.211–85 Added....66255
552.211–86 Added....66255
552.211–87 Added....66255
552.211–88 Added....66255
552.211–89 Added....66255
552.211–90 Added....66255
552.211–91 Added....66255
552.211–92 Added....66255
552.211–93 Added....66255
552.211–94 Added....66255
552.212–4 Added....54918
552.232–1 Clause amended....54918
552.232–8 Removed....54918
552.232–25 Introductory text and clause amended....54918
552.232–70 Removed....54918
552.232–71 Removed....54918
552.232–72 Heading and introductory text revised; clause amended....54918
552.232–73 Removed....54918
552.232–74 Removed....54918
552.232–75 Removed....54918
552.232–76 Removed....54918
552.232–77 Heading revised; introductory text added; clause amended; Alternate I removed....54918
552.232–78 Removed....54919
552.232–79 Removed....54919
552.232–81 Removed....54919
552.232–82 Removed....54919
552.232–83 Removed....54919

Chapter 8—Department of Veterans Affairs (Parts 800—899)

802 Authority citation revised....64629
Technical correction....66257
802.101 Amended....64629
804 Authority citation revised....64630
Technical correction....66257
804.1102 Added....64630
808 Authority citation revised....64630
Technical correction....66257
808.405–2 Added....64630
808.603 (Subpart 808.6) Added....64630
809 Authority citation revised....64630
Technical correction....66257
809.406–2 Added....64630
810 Added....64630
Technical correction....66257
813 Authority citation revised....64630
Technical correction....66257
813.106 Revised....64630
813.202 (Subpart 813.2) Added....64630
815 Authority citation revised....64631
Technical correction....66257
815.304 Added....64631
815.304–70 Added....64631
815.304–71 Added....64631
817 Authority citation added....64631
Technical correction....66257
817.502 (Subpart 817.5) Added....64631
819 Authority citation revised....64631
Technical correction....66257
819.201 Revised....64631
819.307 (Subpart 819.3) Added....64631
819.704—819.709 (Subpart 819.7) Added....64632
819.7001—819.7009 (Subpart 819.70) Revised....64632
819.7101—819.7115 (Subpart 819.71) Added....64633
828 Authority citation revised....64636
Technical correction....66257
828.106–71 Added....64636
828.106–72 Added....64636
852 Authority citation revised....64636
Technical correction....66257
852.215–70 Added....64636
852.215–71 Added....64636
852.219–9 Added....64636
852.219–10 Added....64637
852.219–11 Added....64637

CHANGES OCTOBER 1, 2009 THROUGH DECEMBER 31, 2009

TITLE 48 Chapter 8—Con.

852.219–71 Added 64638
852.219–72 Added 64638
852.228–72 Added 64638

Chapter 30—Department of Homeland Security (Parts 3000—3099)

3009.104–70 Redesignated as 3009.170....58856
Correctly redesignated as 3009.108–70 66584
3009.104–71 Redesignated as 3009.170–1....58856
Correctly redesignated as 3009.108–7001 66584
3009.104–72 Redesignated as 3009.170–2....58856
Correctly redesignated as 3009.108–7002 66584
3009.104–73 Redesignated as 3009.170–3....58856
Correctly redesignated as 3009.108–7003 66584
3009.104–74 Redesignated as 3009.170–4....58856
Correctly redesignated as 3009.108–7004 66584
3009.104–75 Redesignated as 3009.170–5....58856
Correctly redesignated as 3009.108–7005 66584
3009.108–70 Correctly redesignated from 3009.104–70....66584
3009.108–7001 Correctly redesignated from 3009.104–71....66584
3009.108–7002 Correctly redesignated from 3009.104–72....66584
3009.108–7003 Correctly redesignated from 3009.104–73....66584
3009.108–7004 Correctly redesignated from 3009.104–74....66584
3009.108–7005 Correctly redesignated from 3009.104–75....66584
3009.170 Redesignated from 3009.104–70 58856
3009.170–1 Redesignated from 3009.104–71 58856
3009.170–2 Redesignated from 3009.104–72 58856
3009.170–3 Redesignated from 3009.104–73 58856
3009.170–4 Redesignated from 3009.104–74 58856
3009.170–5 Redesignated from 3009.104–75 58856
3009.171 Added 58856
3009.171–1 Added 58856
3009.171–2 Added 58856
3009.171–3 Added 58856
3009.171–4 Added 58856
3009.171–5 Added 58856
3009.171–6 Added 58856
3009.171–7 Added 58856
3009.171–8 Added 58856
3009.171–9 Added 58856
3052.209–76 Added 58856
Clause correctly amended 66584

Chapter 61—General Services Administration Board of Contract Appeals (Parts 6100—6199)

Chapter 61 Heading revised 66584
6101.1 (a) amended 66585

Proposed Rules:

3....58584
9....51112
12....51112
52....51112, 58584
552....63704
570....63704
1300—1399 (Ch. 13) 52542

TITLE 49—TRANSPORTATION

Subtitle B—Other Regulations Relating to Transportation (Parts 100—1699)

Chapter I—Pipeline and Hazardous Materials Safety Administration, Department of Transportation (Parts 100—199)

107 Authority citation revised....53185
107.329 (a) and (b) amended....68702
107.301—107.339 (Subpart D) Appendix A amended....53185, 68702
107.705 (a)(1) revised....53185
171.1 (g) amended....68702
171.8 Amended 53185
171.12 (a)(1) revised 53185
171.15 (a) introductory text revised 53186
171.22 (a) revised 53186
172 Technical correction 54489
172.101 Table amended....52900, 53186
Regulation at 74 FR 52900 confirmed....65696

CHANGES OCTOBER 1, 2009 THROUGH DECEMBER 31, 2009

172.201 (d) revised....53422
172.320 (e) revised....53188
172.604 Revised....53422
173.62 (c) table amended....53188
173.124 (a)(2)(ii)(C) and (iii)(C) revised....53188
173.133 (a)(2)(i) Note (2) revised....53188
173.168 (d)(2) revised....53188
173.304 (f)(3)(ii) revised....53188
174 Technical correction....54489
174.26 (b) revised....53423
174.59 Revised....53189
176.415 (c)(2) and (3) amended; (c)(4) revised....53189
180.209 (a)(1) introductory text revised....53189
180.407 (h)(2) revised....53189
180.605 (h) heading revised....53189
190.3 Amended....62505
192 Authority citation revised....62505, 63326
192.3 Amended....63326
192.7 (b) and (c)(2) table amended....63327
192.112 (c)(2)(i) and (e)(2) revised....62505
192.121 Revised....62505
192.383 Revised....63934
Regulation at 74 FR 63934 comment period extended....69286
192.605 (b)(12) added....63327
192.615 (a)(11) added....63327
192.620 (a)(1)(i), (2)(ii), (b)(3), (7), (c)(4)(ii), (6), (d)(3)(i), (5)(iv), (7)(iii), (iv)(C), (8)(ii), (9)(i) introductory text, (ii), (10)(ii), (iii), (11)(ii)(A), (iii) introductory text and (iv) revised....62505
192.631 Added....63327
192.1001—192.1015 (Subpart P) Added....63934
Regulation at 74 FR 63934 comment period extended....69286
195 Authority citation revised....62506, 63328
195.2 Amended....63328
195.3 (b) and (c) table amended....63328
195.12 Second (d) redesignated as (e)....62506
195.402 (c)(15) and (e)(10) added....63329
195.446 Added....63329
198.11 Revised....62506

Chapter II—Federal Railroad Administration, Department of Transportation (Parts 200—299)

213.119 (c)(2) correctly amended....53889
225.19 (c) amended; (e) revised....65460
234 Heading and authority citation revised....58561
234.1 Revised....58561
234.3 Revised....58561
234.4 Revised....58561
234.6 Revised....58561
234.7—234.11 (Subpart B) Heading revised....58562
234.111 Removed....58562
240.7 Amended....68182
240.101 (a), (b) and (c) introductory text revised....68182
240.107 (e) added....68182
240.109 (e) revised....68182
240.111 (a) introductory text revised....68182
240.113 (a) introductory text revised....68182
240.117 (e)(3) revised; (g)(4), (i) and (j) removed....68182
240.127 (e) and (f) added....68183
240.129 (c)(2) and (e) revised; (f) and (g) added....68183
240.201 Revised....68183
240.203 (a) introductory text revised....68183
240.205 (a) revised....68183
240.207 (a) revised....68184
240.209 (a) revised....68184
240.211 (a) revised....68184
240.213 (a) revised....68184
240.215 (a) revised....68184
240.217 (a) introductory text revised....68184
240.221 (a) and (b) revised....68184
240.225 (a) introductory text revised....68184
240.303 (a) and (d) revised....68184
240.305 Introductory text removed; (a)(3) revised....68184
240.307 (a) and (j) introductory text revised....68185
240.309 (a) and (e)(3) revised....68185
240 Appendices A, B and D amended....68185

CHANGES OCTOBER 1, 2009 THROUGH DECEMBER 31, 2009

TITLE 49

Chapter III—Federal Motor Carrier Safety Administration, Department of Transportation (Parts 300—399)

386.83 (a)(1) revised 68708
390.21 (g)(4)(v) added 68708
390.40 (d) revised 68708
392.7 (b) revised....68708
396.11 (a)(1) introductory text and (2) revised 68709
396.12 (d) revised 68709

Chapter V—National Highway Traffic Safety Administration, Department of Transportation (Parts 500—599)

564 Regulation at 72 FR 68266 eff. date delayed to 12–1–12 58213
565.13 (a) and (g) revised 67977
565.23 (a) and (g) revised 67978
571 Regulation at 72 FR 68269 eff. date delayed to 12–1–12 58213
571.3 (b) amended; (c) removed 68190
571.10 (b)(1) and (2) amended 68190
571.121 Amended 58565

Chapter VI—Federal Transit Administration, Department of Transportation (Parts 600—699)

665 Revised 51089

Chapter X—Surface Transportation Board, Department of Transportation (Parts 1000—1399)

1001.1 (a) introductory text revised 52902
1001.2 Revised 52903
1002.1 (a), (e), (f) introductory text, (1), (g)(8), (14)(vi) and (i) revised....52903
1002.2 (a)(3), (e)(2)(i) and (iii) revised 52903
1003.1 (c) revised 52903
1007.3 (a) revised 52903
1007.6 (c) revised 52903
1011.3 (c)(1) revised 52903
1011.6 (c)(3), (d) and (g) introductory text revised 52904
1011.7 (a), (b) introductory text, (1) and (3) revised 52904
1012.1 (c) revised 52905
1012.3 (a) revised 52905
1016.311 Revised 52905
1100.4 Revised 52905
1102.1 Revised 52905
1102.2 (e) revised 52905
1103.3 (c)(1) and (j) revised 52906
1103.4 (d) revised 52906
1104.1 (a) revised 52906
1105.12 Appendix revised 52906
1109.1 Revised 52907
1110.2 (c)(1) revised 52907
1110.3 (d) revised 52907
1110.7 Revised 52907
1110.9 Revised 52907
1113.1 (a) revised 52907
1113.2 (a) and (d) revised 52907
1113.17 (c) revised....52907
1114.24 (h) revised 52908
1114.31 (a)(4) revised....52908
1116.1 (a) revised 52908
1118.3 (d) revised 52908
1132.1 Heading and (d) revised 52908
1139.7 Revised 52908
1139.25 Revised....52908
1150.10 (b) revised....52908
1152.21 Amended 52909
1152.22 (i) amended....52909
1152.24 (a) revised....52909
1152.25 (c)(1) and (e)(1)(iii) revised 52909
1152.27 (c)(1)(i) introductory text, (2)(ii) and (e) revised 52909
1152.29 (e)(2) revised....52910
1177.2 Revised 52910
1177.3 (d) introductory text revised 52910
1177.4 (b) amended 52910
1180.4 (c)(2)(ii), (6)(iii), (g)(1) introductory text and (2)(i) revised 52910
1240—1259 Note revised 52911
1241 Note revised 52911
1242 Note revised 52911
1243 Note revised 52911
1245 Note revised 52911
1246.1 Note revised....52911
1248 Note revised 52911
1253 Note revised 52912
1253.20 (c) revised....52912
1260—1269 Note revised 52912

Proposed Rules:

105....68004
107....68004
171 ....53982, 68004

CHANGES OCTOBER 1, 2009 THROUGH DECEMBER 31, 2009

172 53982
173 ..... 53982, 68004
174 ..... 53982, 68004
175 53982
176 ..... 53982, 68004
177 ..... 53982, 68004
178 53982
179 ..... 53982, 68004
180 53982
190 55797
192 55797
195 55797
198 55797
214 61633
234 58589
531 51252
533 51252
537 51252
538 51252
565 66936
571 ..... 56166, 57623, 63180, 68558
572 53987
580 59503
585 63180
595 67156
599 62275
633 57986
1520 ..... 59874, 68774
1554 ..... 59874, 68774

TITLE 50—WILDLIFE AND FISHERIES

Chapter I—United States Fish and Wildlife Service, Department of the Interior (Parts 1—199)

17.11 (h) table amended 52010, 59472
17.12 (h) table amended 52063
17.95 (a) amended 52010
17.96 (a) amended 57015
20 Technical corrections 68386
20.21 (j) revised 53671
(j) table correctly amended 57615
20.110 Seasonal hunting adjustments 55468
21.29 (b)(10)(i) and (ii) amended 64640
32.20 Correctly amended 50736
32.29 Correctly amended 50736
32.31 Correctly amended 50736
32.39 Correctly amended 50737
32.47 Correctly amended 50737
32.66 Correctly amended 50737

Chapter II—National Marine Fisheries Service, National Oceanic and Atmospheric Administration, Department of Commerce (Parts 200—299)

223.206 (d) introductory text revised; (d)(12) added 53891
226.219 Added 52345
229 Fisheries list 58859

Chapter III—International Fishing and Related Activities (Parts 300—399)

300 Temporary regulations ... 61581, 68190
Fishery management measures 65036
300.17 (b)(1)(v) revised 65479
300.21 Amended 61051
300.24 (e) revised; (k) through (n) added 61051
300.25 (b) and (e)(1) revised; (f) added 61051
300.61 Amended 57109
300.65 (g) introductory text, (h)(3) introductory text, (iii) introductory text, (iv), (4) introductory text, (iii), (i)(2), (j)(3)(i)(B), (k)(3)(i)(A) introductory text and (B) revised; (g)(2) table amended; (g)(3) and (4) added 57109
300.66 (g), (j)(1) and (2) revised 57110
300.60—300.66 (Subpart E) Figures 2 through 5 revised; Figures 6 and 7 added 57110
300.185 (a)(2)(vii) revised 66586
300.211 Amended 64010
300.222 (bb), (cc) and (dd) added 64010
300.224 Added 64010

Chapter VI—Fishery Conservation and Management, National Oceanic and Atmospheric Administration, Department of Commerce (Parts 600—699)

622 Temporary regulations 54489, 54490, 57261, 65038
622.2 Amended 58911
622.4 (a)(2)(viii) revised; (g)(1) amended; eff. 11–2–09 50703
622.5 (a)(1)(vii) revised; eff. 11–2–09 50704

CHANGES OCTOBER 1, 2009 THROUGH DECEMBER 31, 2009

TITLE 50 Chapter VI—Con.

(a)(1)(iv), (b)(1) and (2) revised; (g) added (OMB number pending) 58911
622.6 (b)(1)(i)(B) heading revised; eff. 11–2–09 50704
622.7 (d) revised....58912
622.8 (a)(6) added (OMB number pending) 58912
622.9 (a)(1) amended; eff. 11–2–09 50704
622.10 (b)(1) revised; (c) added 58912
622.15 (c)(4)(iii) and (5) amended 58913
622.18 (b)(1)(ii) and (c) revised (OMB number pending in part) 58913
622.19 Revised; eff. 11–2–09....50704
622.34 (k)(1) heading added; eff. 11–2–09....50705
(q) removed 53892
622.35 (l) added (temporary)....63682
622.41 (a)(4)(i), (ii) and (iii) added; eff. 11–2–09 50705
622.42 (e)(1) and (6) revised....58913
622.44 (c)(3) revised 58913
622.45 (d) revised 58913
635 Temporary regulations ...51241, 68709
Fishery management measures 53671
635.2 Amended 66586
635.4 (i) revised 66586
635.7 (f) added 66586
635.8 (b)(4), (5), (c)(4) and (5) revised; (b)(6) added....66586
635.20 (a) and (f) revised....66587
635.21 (a)(4)(ii) and (iii) revised; (a)(4)(v) added....66587
635.71 (d)(11) and (14) revised....66588
648 Temporary regulations....51512, 54757, 55158, 59917, 61284, 62255, 62706, 64011, 65038, 69287
Fishery management measures 54773, 67978
648.4 (n) added....68713
648.14 (r)(2)(v), (vi) and (vii) added (OMB number pending in part) 56567
(a)(10)(iii) and (iv) removed; new (a)(1)(iii) and (iv) added (temporary)....58568
648.80 (d)(5) revised; (d)(7) added (OMB number pending in part) 56567
648.142 Revised....51093
648.145 (a) amended....51093
660 Authority citation revised....55471
Fishery management measures 57425, 61284
Temporary regulations....67137, 67986
660.301—660.399 (Subpart G) Tables 3 (North), 3 (South), 4 (North), 4 (South) and 5 (South) revised....55471
Tables 3 (North) and 3 (South) revised 57119, 65487
Table 2a and Footnote k followings Tables 2a, 2b and 2c revised....65483
665.12 Amended 65479
665.22 (bb), (gg) and (hh) removed; (jj) revised....65479
665.32 (a)(5) and (6) redesignated as (a)(6) and (7); new (a)(5) and new (7)(iii)(C) added; (a)(1), (2), new (7)(ii) introductory text and new (iii) introductory text revised; new (a)(7)(iv), (vii), (viii), (ix) and (x) redesignated as (a)(8) through (12); new (a)(7)(v) and (vi) redesignated as new (a)(7)(iv) and (v)....65479
665.33 (a), (c) and (e) removed; (b) and (f) revised....65480
679 Temporary regulations....50737, 51242, 51514, 51515, 51798, 52152, 52912, 55159, 55160, 55161, 57262, 57949, 59106, 59479, 59918, 61583, 68713, 68715, 68717
679.1 (f) heading correctly revised 51513
(l) added 56745
679.2 Amended 56745
679.5 (n)(1) revised....51518
(c)(1)(vi)(B) table, (g)(1) introductory text, (h)(2)(ii)(C), (k) introductory text, (l)(3) introductory text, (4) introductory text and (s)(4) correctly amended; (d) introductory text correctly added....62508
679.6 (a) revised....56745
679.7 (p) added....56746
679.20 Introductory text and (a)(1) revised....56746
(g)(2)(iii) correctly amended 62508
(a)(8)(ii) correctly revised 67139
679.22 (b)(6) correctly added....62508
679.27 (j)(3), (5)(ii), (iii) and (6) correctly amended 62509
679.30 (e)(1) correctly amended 62509
679.42 (j)(7) correctly amended....62509

CHANGES OCTOBER 1, 2009 THROUGH DECEMBER 31, 2009

679.50 (c)(5) correctly added; (c)(4)(i)(A) heading and (6) heading correctly revised.....51513
679.81 (e)(1)(iv) added; (e)(2) and (f) revised 51518
679.82 (f)(3) removed; (f)(4) redesignated as new (f)(3); new (f)(3)(i)(A), (ii)(A) and (g)(3) revised.....56733
679.91 (b)(1)(iv) added; (b)(2) and (g) revised.....51518
679 Figure 24 added 56746
Figure 12 correctly revised.....62509
Figure 19 correctly revised.....62511
Table 10 correctly revised 62512
Table 13 correctly revised 62515
680.5 (a)(2)(i)(G), (g)(1) and (2) revised 51519
680.20 (a)(3) added; (d)(3), (4), (e)(5), (f)(4)(ii)(B), (g)(2)(viii)(C)(*2*) and (h)(6) introductory text revised 51519
680.21 (f) revised.....51519
680.40 Heading, (f) heading and (1)(ii) revised 51520
680.41 (b) and (h) revised 51520
680.44 (a)(4)(iii) revised 51520

Proposed Rules:

17....51825, 52066, 52612, 53999, 55177, 55524, 55525, 56058, 56757, 56770, 57804, 57987, 59956, 61100, 63337, 63343, 63366, 64930, 65045, 65056, 66260, 66866, 66937
32 68968
36 52110
92 60228
100.....52712
218.....53796
222.....59508
223.....53683, 57436, 60050
224 .....53454, 57436
226.....63080
300 .....53455, 62278
404.....60050
600 .....64042, 65724
622 .....65500, 69322
635 .....55526, 57128, 63095, 68414
648.....50759, 54945, 54947, 57134, 58234, 68015, 68564, 69382
665 .....50944, 60050
679.....62533, 63100, 65503

2009

74 FR Page	
1–200	Jan. 2
201–392	5
393–608	6
609–768	7
769–854	8
855–1142	9
1143–1582	12
1583–1870	13
1871–2292	14
2293–2756	15
2757–3394	16
3395–3962	21
3963–4114	22
4115–4342	23
4343–4686	26
4687–4902	27
4903–5094	28
5095–5594	29
5595–5796	30
5797–5898	Feb. 2
5899–5982	3
5983–6116	4
6117–6222	5
6223–6350	6
6351–6538	9
6539–6822	10
6823–6988	11
6989–7178	12
7179–7284	13
7285–7548	17
7549–7640	18
7641–7776	19
7777–7992	20
7993–8138	23
8139–8464	24
8465–8702	25
8703–8844	26
8845–9044	27
9045–9158	Mar. 2
9159–9342	3
9343–9564	4
9565–9752	5
9753–9950	6
9951–10164	9
10165–10454	10
10455–10672	11
10673–10810	12
10811–11000	13
11001–11274	16
11275–11460	17
11461–11638	18
11639–11834	19
11835–12050	20
12051–12224	23
12225–12530	24
12531–13054	25
13055–13312	26
13313–13998	27
13999–14456	30
14457–14702	31
14703–14928	Apr. 1
14929–15214	2
15215–15358	3
15359–15634	6
15635–15828	7
15829–16096	▮
16097–16320	9
16321–16752	10
16753–17074	13
17075–17370	14
17371–17586	15
17587–17764	16
17765–17898	17
17899–18114	20
18115–18284	21
18285–18448	22
18449–18620	23
18621–18976	24
18977–19124	27
19125–19370	28
19371–19872	29
19873–20200	30
20201–20404	May 1
20405–20558	4
20559–20864	5
20865–21244	6
21245–21532	7
21533–21766	▮
21767–22088	11
22089–22416	12
22417–22636	13
22637–22818	14
22819–23108	15
23109–23286	18
23287–23604	19
23605–23788	20
23789–23936	21
23937–24694	22
24695–25144	26
25145–25384	27
25385–25612	28
25613–26076	29
26077–26280	Jun. 1
26281–26510	2
26511–26770	3
26771–26932	4
26933–27070	5
27071–27242	8
27243–27422	9
27423–27678	10
27679–27902	11
27903–28148	12
28149–28438	15
28439–28590	16
28591–28862	17
28863–29110	18
29111–29392	19

29393–29588	22
29589–29930	23
29931–30210	24
30211–30458	25
30459–30906	26
30907–31152	29
31153–31344	30
31345–31566	Jul. 1
31567–31828	2
31829–32048	6
32049–32388	7
32389–32784	[illegible]
32785–33138	9
33139–33318	10
33319–33900	13
33901–34208	14
34209–34494	15
34495–34686	16
34687–35112	17
35113–35762	20
35763–36076	21
36077–36394	22
36395–36602	23
36603–36924	24
36925–37158	27
37159–37494	28
37495–37926	29
37927–38090	30
38091–38322	31
38323–38502	Aug. 3
38503–38884	4
38885–39210	5
39211–39534	6
39535–39870	7
39871–40056	10
40057–40470	11
40471–40718	12
40719–41032	13
41033–41326	14
41327–41580	17
41581–41786	18
41787–42024	19
42025–42168	20
42169–42572	21
42573–42770	24
42771–43024	25
43025–43618	26
43619–44268	27
44269–44726	28
44727–45092	31
45093–45304	Sep. 1
45305–45534	2
45535–45730	3
45731–45976	4
45977–46300	[illegible]
46301–46488	[illegible]
46489–46662	10
46663–46884	11
46885–47046	14
47047–47430	15
47431–47710	16
47711–47870	17
47871–47998	18
47999–48134	21
48135–48360	22
48361–48646	23
48647–48844	24
48845–49306	25
49307–49790	28
49791–50104	29
50105–50670	30
50671–50910	Oct. 1
50911–51068	2
51069–51220	5
51221–51440	6
51441–51732	7
51733–52128	[illegible]
52129–52382	9
52383–52664	13
52665–52862	14
52863–53144	15
53145–53396	16
53397–53638	19
53639–53880	20
53881–54428	21
54429–54742	22
54743–54894	23
54895–55088	26
55089–55436	27
55437–55744	28
55745–56086	29
56087–56520	30
56521–56692	Nov. 2
56693–57056	3
57057–57238	4
57239–57400	5
57401–57558	6
57559–57882	9
57883–58188	10
58189–58532	12
58533–58842	13
58843–59032	16
59033–59472	17
59473–59890	18
59891–60126	19
60127–61012	20
61013–61258	23
61259–61500	24
61501–62206	25
62207–62472	27
62473–62674	[illegible]
62675–63058	Dec. 1
63059–63270	2
63271–63530	3
63531–63950	4
63951–64584	7
64585–64994	8
64995–65382	9
65383–65678	10
65679–66028	11

66029–66212 14
66213–66562 15
66563–66906 16
66907–67048 17
67049–67800 18
67801–67966 21
67967–68130 22
68131–68368 23
68369–68476 24
68477–68660 28
68661–68982 29
68983–69242 30
69243–69676 31

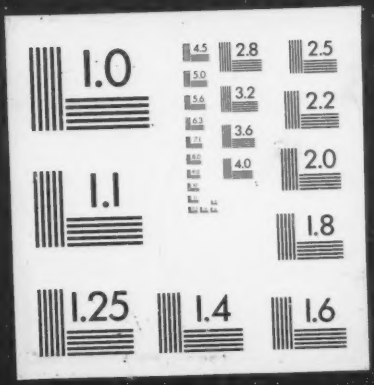
1.0
2.8
2.5
3.2
2.2
3.6
2.0
4.0
1.1
1.8
1.25
1.4
1.6